PERSHING URGES U.S. TO PREPARE

President's Outline Of Huge Defense Program Awaited; Norris Warns Against Haste

WASHINGTON, May 15—(AP)—President Roosevelt sped work today on his request for an extraordinary defense program expected to cost $976,000,000 but the White House said he still would be unable to whip it into shape for submission to congress before tomorrow.

While the president has decided on the amount he will request to bulwark the army and navy, it was said that the figure would not be disclosed until the message reached Capitol hill.

The senate naval committee contributed to the armament discussion by submitting a recommendation for an 11 per cent fleet expansion bill, saying that the resultant defense force would be so effective "that few nations, not excluding victorious totalitarian nations, will challenge its power."

In connection with the pending authorization bill, which would add 19 fighting ships to the navy's "paper fleet," the committee said a total of $45,400,000 should be made available in immediate appropriations.

Pershing Urges Speed

Of this amount, $18,000,000 is needed to provide additional shipbuilding facilities and $27,400,000 for initial construction costs on 63 vessels previously approved by congress or authorized in the pending legislation, the report said.

Gen. Pershing, who led the A. E. F. in France two decades ago, counselled against any delay in a rare public statement.

"Every energy in this country should be devoted to the idea of putting the United States in a condition of thorough preparedness against the possibility of war," he said on arriving yesterday from a winter's sojourn in the west.

"Preparedness is as necessary today as it was when war was declared in 1917, and we find ourselves in the same condition."

Recalls Protection of 1916.

The 79-year-old general pointed out that then the allies "protected us during more than a year of preparation.

"Today," he added, "the situation is utterly different."

President Roosevelt, working in his shirt sleeves, conferred yesterday with congressional and military leaders and then tild reporters that the armaments race had been forced upon the country and that it must keep abreast.

National defense is the important thing, he said, and the method of financing it is of secondary consideration.

976 Millions for Defense.

Authoritative sources said that the president would recommend an increase of $726,000,000 in army funds and $250,000,000 more for the navy. The objectives would be to complete equipment for 1,000,000 troops, put warship construction in high gear, and bulwark coast defenses.

This emergency fund would swell national defense outlays for the year starting July 1, to about $2,724,000,000—by far a peacetime record.

The salient features of the president's program, congressional informants said, would include:

1. Production of "critical" items of equipment, such as semi-automatic rifles, tanks, artillery and anti-aircraft weapons in sufficient quantities for field forces of 750,000 men and 250,000 replacements. Officials said this would cost about $265,000,000 and require from one to two years.
2. Addition of 15,000 men to the army's enlisted strength to permit creation of another streamlined infantry division and provision for training 7,000 additional pilots for the air corps.
3. Acceleration of warship construction already underway and expansion of facilities for training naval fliers.
4. Strengthening of seacoast defenses, for which the army has estimated $82,600,000 will be needed in this country, Panama, Hawaii, and Puerto Rico.
5. Acquisition of 200 additional four-engined bombers at a cost of $80,000,000.

Mr. Roosevelt yesterday said that very little had been spent on defense between 1921 and 1933, making it necessary now for the country to make up for lost time.

Norris Not Convinced.

A make-haste-slowly suggestion came from white-hairer Senator Norris of Nebraska, the only remaining senator who voted against this country's declaration of war on Germany in 1917.

"I am not convinced that we ought to spend a half billion dollars or more on national defense right now," he said. "I think we ought to try to take advantage of new discoveries coming out of this war."

On this point, however, President Roosevelt told his press conference that the projected expansion of defense establishments was necessitated by the knowledge and experience gained in the last few weeks of the European war.

City Appointees

Three appointments to city jobs were announced Wednesday by Cobe Venner, director of safety They included: William Yost, 24, 3245 T, at testing lane at brake and light station, replacing Norman Bykerk; Roscoe Benton, 29, 435 South Forty-eighth, fire department, taking vacancy caused by resignation of Capt. Burr Metcalf; and Roland Young, 38, colored, 1215 North Twenty-third, custodian at comfort station, succeeding Dick Houston.

600,000 Locked In Battle Of Meuse

(Continued from Page One)

said at least 15 German planes had been destroyed.

British losses were placed at 35 planes, which, the air ministry said, were "not considered excessive" in view of the results.

A Dutch radio report said German motorized troops were pouring into The Hague, the Dutch capital, which capitulated late yesterday when the Netherlands high command declared Holland's resistance was broken.

Britain Threatened.

Germany besought Belgium today to follow the Netherlands example and lay down her arms, threatened Great Britain with a blitzkrieg from the Dutch coast and hammered a wedge deeper into France.

The Belgians, allied with the British and French for the "greatest battle of all time," showed no signs of compliance.

Otherwise the war appeared to be stabilizing into a conflict of position along the bloody banks of the Meuse river and the Albert canal—from France's fortified zone of the north, through the Ardennes mountains to the coastal plains of Belgium.

Urge Belgians To Quit.

The Berlin radio urged the Belgians to "stack your arms... Germany does not want war with the Belgian nation."

Ensconced now on the coast of the Netherlands, nazi Germany's air and submarine fleet today had new and closer bases for lightning jabs against England.

A Berlin radio announcer said England could expect a body blow.

Britain sped recruiting of a home front army to fight any invasion by German parachute troops.

All but one of the 11 provinces in the Netherlands were opened today for Germany's occupation without opposition.

Commander-in-Chief Gen. Henri Gerard Winkelman gave the order for laying down of arms everywhere except in Zeeland, southwestern province containing the port of Vlissingen (Flushing).

Swiss Fearful.

Still-neutral Switzerland, fully mobilized and fearful of invasion, looked on worriedly as picked nazi troops practiced for the third day in succession the throwing of a pontoon bridge across the Rhine, just where nazi troops would have to cross to attack France through Switzerland.

In Italy the more pro-German elements saw in the Netherlands' capitulation further evidence of the vaunted military power of Germany, its axis partner.

But Italian authorities put a stop to a new anti-allied demonstration.

At Narvik, in northern Norway, the isolated nazi garrison cannot possibly hold on much longer, the Stockholm newspaper Tidningen reported. Narvik was reported devastated by allied bombardments of the past few days.

German War Machine Is Driving Forward

(Continued from Page One)

the Luxembourg frontier. From there an extension, the "little Maginot line," runs northwestward to the North sea, including the Sedan sector. Sedan, however, lies on the outer edge of the extension.

(German penetration there, the British spokesman insisted, does not mean a break through of the Maginot defenses.)

Allied Air Losses Large.

Communique put allied air losses at 200 planes yesterday alone—(raising to about 1,400 the total reported destroyed in the six days of the campaign — and said "enemy efforts to hamper German fighting activityq" through air attack were repulsed.

It acknowledged only that "35 of our planes are missing."

"Armed reconnaissance before the Netherlands coast yielded great successses," it added. "As previously reported in a special announcement, two cruisers and one destroyer were sunk by bomb hits, an additional cruiser was struck by a bomb, one merchant ship of 9,0200 tons and four transports were destroyed."

JURY CHOSEN TO TRY REV. BRONNENKANT'S $55,250 DAMAGE SUIT

A District court jury was chosen in Judge Broady's court to hear Father Felix Bronnenkant's $55,250 suit for damages allegedly resulting from his being held in the state hospital from Aug. 23, 1935, to Nov. 10, 1938. Defendants are Bishop L. B. Kucera, David G. Griffiths, Sister Gaudiosa Engle, Sister Burchard Coleman, Father Leslie V. Barnes and Thomas E. Hayes.

Opening statements were made by attorneys Wednesday morning. Jack Hayward, representing Father BBronnenkant, told the jury he would seek to prove his client was wrongfully held in the state hospital and was not restored to the rights and privileges of the church to which he is entitled. The priest was released from the hospital on a writ of habeas corpus.

Southwest Community Center Library Opening

Formal opening of the new library in the southwest community center, 2829 South Thirteenth street, will be held Friday evening from 7 to 9 o'clock. Six hundred books have been secured, and volunteers from the neighborhood will serve as librarians. The regular hours will be 4 to 5 o'clock and 7 to 8 o'clock, Monday through Friday.

Magnus Kristoffersen, city librarian, will speak brieefly Mrs. Bernice Gantt, children's librarian, will have the story hour.

Officers Named By State O. E. S.

MRS. ALLIE WEGNER

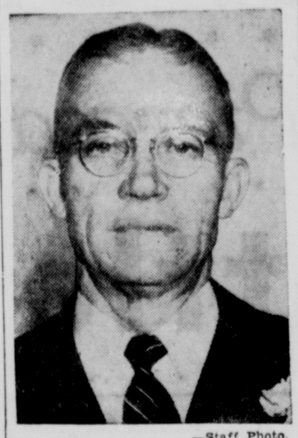

—Staff Photo.

BR. WILBERT MORRIS

Mrs Allie Wegner was named grand matron and Mr. Wilbert Morris was elected grand patron by the Nebraska grand chapter of O. E. S. meeting at the fair grounds Wednesday afternoon.

House Bill To Deport Bridges Is Approved

..Singles Out Labor Leader

WASHINGTON, May 15—(AP)—The house committee on immigration gave its approval today to a bill introduced with the single purpose of deporting Harry Bridges, west coast labor leader.

The bill was introduced only yesterday by Rep. Allen (D-La) who said it was the only bill of its kind ever offered.

Dean James M. Landis of Harvard law school, acting as a special investigator for the labor department, recently held Bridges was not deportable.

Bridges, who is a native Australian now undergoing the naturalization process, has denied that he was a communist or advocated violent overthrow of the government.

At the same time, the committee voted to shelve a bill by Rep. Leland M. Ford (R-Cal) which would have required the deportation of all alients who are communists or communist sypathizers.

Bergdoll Knows About German Secret Gun, Wife Writess F. D. R.

PHILADELPHIA, May 15—(AP)—Mrs. Berta Bergdoll informed President Roosevelt by letter today that her World war draft dodger husband "knows something important" about the "secret weapon" used by Germany.

The native-born German woman, who became Bergdoll's wife during the years he was a fugitive in Germany, said she talked with him yesterday in the Governors Island, N. Y., army prison where he is serving a sentence for draft evasion.

He told me he knows something important about the secret cannon the Germans used in Belgium," she said in her letter to the president. "He wants to tell this to you so you will know he knows what he is talking about, especially a new gun the Germans have."

Bergdoll ended his self-imposed exile last year and returned to the United States to stand trial.

Prof. Paul Thomas Rites Here Saturday

The body of Prof. Paul W. Thomas, 44, former piano instructor at the University of Nebraska, who died at Oklahoma City, May 13, will arrive in Lincoln late Friday night. It will be taken to Roberts chapel, and funeral services will be held at the grave at Wyuka at 4 o'clock Saturday afternoon, with Rev. Ivan E. Booker officiating.

Surviving are his parents, Rev. and Mrs. John W. Thomas of 2850 Orchard, Lincoln; and five brothers, Lloyd C. of Kearney, Harold S. of Oklahoma City, J. Carl of Omaha, Philip W. of San Francisco and E. Austin of Rochester, Minn.

LOUP CITY VOTERS APPROVE $100,000 STORM SEWER JOB

LOUP CITY, Neb., May 15—(AP)—Loup City voters approved a $100,000 storm sewer project in a special election Tuesday by a vote of 270 to 293. The sewer will be built by WPA with the city paying one-fourth of the cost. Work will start as soon as final approval is received from WPA.

3 Priests Ordained at Cathedral Ceremony

Father Lisko To Sing First Mass In Home Church In Polk County

Three priests were ordained at St. Mary's cathedral Wednesday morning.

They were Rev. Alphonse Joseph Lisko of Osceola, Rev. George John Livanec of Cleveland and Rev. Edward Charles Tuchek of Protivin, Ia.

Bishop Louis B. Kucera was celebrant at the ordination mass and Monsignor C. J. Riordan was assistant priest. Assistants were: Rev. A. J. Kraemer and Rev. L. F. Obrist, deacons of honor; Rev. M. M. Kaczmarek, deacon of mass; Rev. Daniel Cooper, sub-deacon; Msgr. M. W. Helmann and Rev. Anthony Trausch, masters of ceremonies.

Father Lisko will sing his first solemn mass on May 16 in St. Mary's Catholic rural church at Pilsno, Polk county. It will be the first time in the little church's 50 years of existence that it has witnessed a mass by one of its native sons.

Father Livanek will sing his first solemn mass in Cleveland on May 19 and Father Tuchek will sing first solemn mass in Protivin on May 22.

Many friends and relatives were present at the cathedral for the ordination ceremonies.

975 Million Relief Bill Before House

(Continued from Page One)

marred by abuses including improvement of private property at public expense, over-manned projects, "padded sponsors' contributions," and inadequate supervision and operation of projects on which a high percentage of non-relief labor was required.

Worst Situation In Louisiana.

The worst situation found by the subcommittee which investigated WPA, the appropriations group said, was in Louisiana, where some state officials have faced criminal charges.

The $975,650,000 WPA appropriation was compared with a $1,477,000,000 relief outlay for the full 12 months of the current year. The committee said the proposed sum would provide employment for an average of 1,330,000 persons if used over a 12 months period or 1,950,000 on an eight months basis.

Permission to use the money in eight months, if necessary, was recommended, the committee said, on President Roosevelt's request that this be done and in the light of reports showing a decline in industrial activities since January, when the chief executive made his original request for $975,650,000 for 12 months.

Restrictions On Number.

While clearing the way for expenditure of all the money in eight months, the committee—without explaining why—wrote into the law restrictions on the total number of persons who could be employed in the five months from July 1 until after the November elections.

These restrictions which the committee said were based on WPA'S estimates of its own needs were a top of 1,700,000 persons for the months of July, August and September; 1,800,000 for October and 2,000,000 for November.

House leaders arranged to take up the big relief measure today after completing work on the farm appropriation.

In addition to WPA funds the measure carried, as recommended by the appropriation committee, $115,000,000 for rural rehabilitation work of the agriculture department, a cut of $8,000,000 under Mr. Roosevelt's request; $3,500,000 for the Puerto Rico reconstruction administration, a cut of $3,500,000; and $1,700,000, the amount requested, for Indian service relief. Additional allowances for administrative work in connection with relief were also included in the bill's $1,111,754,819 total.

Reduction From Current Year.

The measure represented a $543,075,984 reduction when compared with corresponding appropriations for the current fiscal year, and a cut of $14,300,084 below the president's recommendations for the next year.

The office of government report, a white house agency to which the committee once refused a $1,055,000 appropriation, was allowed $500,000 in today's bill.

The house decision to take up the relief bill shifted congressional action from the senate, which voted 46 to 34 yesterday to uphold President Roosevelt's transfer of the civil aeronautics authority to the commerce department.

Senator Norris (Ind-Neb) voted for the proposal and Senator Burke voted against it.

The aeronautics fight in the senate was intense, since the house previously had rejected the transfer proposal. In order to block the change, it was necessary for both branches of congress to disapprove it.

Transfer to Go In Effect.

As a result of the senate action, the CAA will lose its independent status June 10. The separate air safety board will be abolished and the weather bureau shifted from the agriculture to the commerce department.

The senate also confirmed the nomination of J. Monroe Johnson, assistant secretary of commerce, to be a member of the interstate commerce commission. Mr. Roosevelt has announced that he would give Johnson's commerce post to Chairman Robert Hinckley of the CAA. This, he asserted, would guarantee continuation of the agency's current independence.

S. A. Drive At Half Way Mark

...$7,756 RAISED

Workers Give Their First Reports In Annual Campaign

The Salvation Army fund raising campaign reached over half its minimum goal at the first report luncheon Wednesday noon. Collections of $7,756.21 were reported. Minimum goal is $12,000.

Leading division was the initial gifts, headed by the Rev. Mr. H. C. Gosnell. It reported $2,280 out of a $6,000 quota.

The large employed group under General D. A. Campbell was next with $2,359 out of $6,000. Fred R. Easterday was high colonel with $945 and Roscoe Ward led all majors with $614 from 385 employes. K. B. Cary, heading the downtown general canvass, reported $816 out of his $2,100 quota and Col. Guy O. Seaton was high with $319.

Women's Division.

Mrs. N. Bruce Hazen, heading the women's division, reported $487.51. Of this, $183 was collected by Col. W. J. Vallery's group. Capt. Mrs. R. B. Huddleston was the first to go over her quota, reporting $81.95 from suburban Lincoln. Her quota was $60.

Government groups, headed by John O. Chapman, reported collections of $406 on a quota of $2,600. Col. Cobe Venner of the city employes' division had $266.50 of that amount on his $500 quota.

The luncheon, held at the Cornhusker hotel, was the first of three report meetings. H. R. Wilson, general chairman, presided. Next meeting will be held Friday noon.

Music at the luncheon was by the federal project band directed by J. E. Shildneck. Rev. Gosnell gave the invocation. The benediction was by Brigadier Charles Ward.

MERCURY TUMBLES TO 22 AT SIDNEY

... Lincoln Has 40

Strong northwest winds which swept much of Nebraska Tuesday and Tuesday night, following spotted heavy rains, brought the mercury down to below freezing in many western Nebraska points.

Sidney was the lowest, with 22, although the weather bureau had no information as to the extent of frost damage. North Platte, with a minimum of 27, reported light frost, and Valentine, with 28, had a heavy frost. Burwell had 31.

The mercury dropped to 40 at the Lincoln airport, and to 42 downtown, and it was slowly rising Wednesday morning, getting up to 47 at 7:30. Other points had lows in the 30s and 40s, while the maximum readings Tuesday ranged from 48 at Valentine to 63 at Sidney. Lincoln had 50 downtown and 54 at the airport.

New rain included .14 at Omaha and .12 at Sioux City.

Omaha Uni. Law School To Close Doors On July 1

OMAHA, May 15—(AP)—The 47-year old University of Omaha law school will be dissolved July 1.

Elmer Thomas, dean of the school, charged Wednesday that the closing was a result of opposition of regular day law schools to night law schools.

The decision to dissolve the school followed a ruling by the Nebraska supreme court withholding approval of the school. The school's application for approval was presented to the court April 26, denied May 1. Without such approval, graduates of the school will be barred from taking the state bar examination, Thomas said.

600 EXPECTED AT POSTMASTERS' STATE CONVENTION HERE

The convention of Nebraska postmaters will bring over 600 persons to Lincoln from out-state towns, according to Postmaster R. E. Fenton.

The sessions open Friday at 9:30 at the Lincoln hotel, with President R. E. Harmon, Auburn, in charge. Guests of honor include Ramsey S. Black, third assistant postmaster general, Paul R.Younts, Charlotte, N. C., president of the national association of postmasters, E. O. Hallock, inspector in charge, Kansas City. B. A. Winquest, president of the Nebraska Rural Letter Carriers association, Harrison Parkman, Washington, head of building operations and supplies, and James A. Cruickshank, assistant superintendent of air mail, Chicago.

The sessions will continue through Saturday. Convention banquet will be Friday night, with Black, Younts, and Hallock as speakers.

Liquor Hearings

The state liquor commission asked Nell Bridwell of Blair, to show cause May 20 why her beer license should not be revoked for alleged improper operation.

The commission also posted the following schedule for nine license hearings:

May 16—Carl G. Robert, Omaha, beer, liquor, sale-by-drink; Rosalie Sofio, Omaha, beer, liquor, sale-by-drink.

May 20—Joseph Koury, Omaha, beer; W. B. Chambers, Dixon, beer.

May 23—Lawrence Hofman, McCool Junction, beer; Irvin Gossick, Omaha, beer, liquor, sale-by-drink; L. A. Kirch, Pierce, beer outside; Jack Fivash, Murray, beer.

Deciding a case heard May 7, the commission granted a package liquor license to Fred C. Daiss of Grant but took no action on his request for a beer license.

National O. E. S. Officers Here for Convention

—Staff Photo.

Taking time out for a brief chat are Frank W. Lynn, Dallas, Tex., (right), most worthy grand patron, and Harold T. Landeryou, Omaha, (left), right worthy grand trustee of the O. E. S. They are here for the 65th annual convention of the order in Nebraska.

Mrs. Pike Awarded Judgement of $5,905

Verdict Against Wittenberg In Suit Over Fatality Largest Here In Recent Years

A District court jury awarded Bessie Pike judgment for $5,905.50 Wednesday in the death of her husband, William Carter Pike, in a traffic accident Nov. 1, 1939. The judgment was returned against Edwin Wittenberg, driver of the automobile which struck Mr. Carter at Fifteenth and L streets. Ben Simon and Sons, owners of the vehicle, were dismissed from the action by Judge Broady on the grounds there was no evidence that Wittenberg was working for them or in their service at the time of the accident.

Mrs. Pike sued for $15,592.05 as administratrix of her husband's estate. He died Nov. 2, a day after he was struck. The jury received the case at 4:30 p. m. Tuesday and returned its verdict at 9:05 a. m. Wednesday. Court officers said it was the largest single judgment granted by a jury in the past several years in accident cases.

U. P. Is Allowed To Substitute Caretaker For Princeton Agent

The state railway commission refused the request of the Union Pacific railroad Tuesday to close its station at Princeton but allowed the road to substitute a caretaker for its agent there June 1.

The ruling was one of four station cases the commission decided.

Commissioner Swanson suggested the Union Pacific's application be allowed but he was out voted by Commissioners Maupin and Good who favored the caretaker compromise.

Good split with his colleagues on decisions concerning agencies at Riverton in Franklin county and Holmesville in Gage. Over Good's protest the Burlington was permitted to substitute a custodian for its agent at Holmesville but not to close the station. Swanson and Maupin opposed the suggestion and voted to allow abandonment of the Holmesville station.

The commissioners were in agreement on allowing applications from the Union Pacific to close its stations at Touhy in Saunders county, and Loma in Butler county. All orders were made effective June 1.

More Moisture Is Needed In Most Sections

More moisture is needed in most sections of Nebraska despite recent rains, according to the U. S. D. A. weather and crop summary for the week which ended Saturday.

"All small grains deteriorated, particularly winter wheat and rye," the report states. "Surface moisture is short over much of the state, particularly in south central and southwestern counties."

The report points out, however, that rains brought relief to some eastern counties and early winter wheat in southeastern and western Nebraska is still promising. Early pastures are in poor condition. Some cattle and hogs have been reported poisoned from dry pasture.

Out of 79 counties reporting, 55 said rainfall was short. Out of 83 counties reporting, 37 said surface moisture was short and 70 said subsoil moisture was short.

'Hoppers Hatching.

Grasshoppers are reported hatching in northwestern counties and Mormon crickets are appearing in Banner county.

By divisions, the rainfall situation for the 7-day period ending May 11 is summarized as follows:

EASTERN DIVISION—Seven day average, .53 in.; total since April 1, 3.30 in.; Normal, April-May, 6.64 in.

CENTRAL DIVISION—Seven-day average, .05; total since April 1, 1.56; Normal, April-May, 5.87.

WESTERN DIVISION—Seven-day average, .04; total since April 1, 2.13; Normal, April-May, 4.02.

SHIFTING BATTLE TIDES

(Continued from Page One)

render there was no indication Wednesday Belgium had any intention of complying.

* * *

LOSSES HEAVY — Admittedly the losses on both sides were heavy. With the battle in the Sedan sector constantly attaining new fury and with Hitler striking with reckless disregard for casualties, human life does not mean much in this vital struggle. Germany claimed the Allies lost 200 planes again Tuesday, bringing the total to 1,400. No specific figures of German losses were released by the Allies, although the British, utilizing every available plane, insisted bombing raids on German lines of communications and troop mobilization's behind the Sedan front had been successful.

* * *

SEA LOSSES DENIED—To the German claim of the sinking of two cruisers, one destroyer, one merchant ship of 9,000 tons, and four huge transports by Nazi bombers, the British admiralty flatly avowed: "No British warship has been sunk, set fire, or seriously damaged since the German invasion of the low countries, with the exception of the submarine, Seal."

* * *

POLICE QUIET DEMONSTRATORS—In Rome police put the damper on anti-allied demonstrations and the Italian capital was quieter Wednesday. British and French embassies were guarded by troops. The British fleet, according to a Reuters dispatch, put out to sea on the Mediterranean from Alexandria for scheduled maneuvers.

* * *

PREPARE FOR RAIDS—The British Isles made ready for anticipated German air raids on British soil. The air ministry Wednesday renewed its call for volunteers, saying there is room for more men. Recruiting for the home defense forces, inaugurated after the developments in Holland and Belgium, reflected a marked increase. From Germany it was said the raids on England will start when Germany is completely ready. German newspapers emphasized that vital English ports, upon which troop and supply movement depended, including Harwich and Flushing, were within easy striking distance.

* * *

RELIEF COMMISSIONER—It was announced in New York Wednesday Herbert Hoover had agreed to head the Belgian relief commission.

* * *

SECRET WEAPON—In Philadelphia Mrs. Berta Bergdoll informed President Roosevelt by letter Wednesday that her World war draft-dodger husband "knows something important" about the "secret weapon used by Germany."

* * *

WHEAT TUMBLES AGAIN—Wheat prices in Chicago tumbled ten cents for the second day as traders vainly sought to evaluate the world-wide economic effect of the German thrusts into allied positions on the western front.

* * *

CANADA PREPARED—Justice Edgar Rhedrier of the Ontario Supreme court Wednesday declared the communist party of Canada to be an "illegal organization." He sentenced Harry Binder, convicted of publishing and circulating anti-war pamphlets in violation of the defense of Canada regulations, to three years in the penitentiary and fined him $2,000.

* * *

CLOSING IN ON NARVIK—Swedish sources said Wednesday the German garrison at Narvik cannot hold out much longer, and that the city itself was devastated by allied bombardment.

* * *

NEW DEFENSE PROGRAM—In Washington President Roosevelt and General Pershing urged acceptance of the 976 million dollar extraordinary defense program, while congressional leaders promised quick action. One of Lord Beaverbrook's newspapers editorially said that as a result of the German victory in the low countries, Britain ceases to control the Atlantic, the possibility of an invasion of American soil is at hand. "Americans have a period in which to make preparations. They should do so on a scale bigger than anything that has ever been known."

Voting For Directors Of Women's Division

Voting for five new members of the board of directors of the women's division of the chamber of commerce will close at 5 o'clock Wednesday afternoon. The new board, composed of five new and five holdover members, will elect officers following the election.

Nominees for the five directorate positions are Miss Emma Bahls, Miss Norma Carpenter, Miss Minnie Christensen, Miss Ione Downes, Miss Elinor Elder, Miss Elsiee FitGerald, Mrs. Virginia Frey, Miss Nim Louise Guile, Miss Belle Graves, Mrs. J. H. Loper, Mrs. Josephine Marty, Mrs. Elsie Smith Parker, Miss Lucille Schemel, Mrs. Ruth Stearns, and Mrs. Loretta Walker.

ORCHESIS MEMBERS PRESENT RECITAL

A large and appreciative audience attended the recital given by Orchesis, modern dance group at the University of Nebraska, at the Student Union Tuesday evening. The prorgam represented the culmination of modern dance forms and the various movements were interpreted by Miss Shirley Bennett, coach.

She explained that the purpose of the modern dance is not only to limber the body and make it strong, but to free the body from ordinary limitations.

$100 Annual Study Award Given N. U. Architecture Dept.

A $100 annual scholarship has been provided for the N. U. department of architecture by the Nebraska Building chapter of the Associated General Contractors of America. It is the department's first scholarship.

Beginning next fall, the award will be open to ranking junior and senior students who need financial aid. The winner for next fall will be chosen on basis of samples of work and other information. In the future the scholarship committee, which includes O. E. Kingery, Walter F. Wilson, A. H. Brodkey and Prof. B. F. Hemphill may submit a practical problem in design.

"This award is being made available in the interest of better building design and construction and in the interest of better co-operation between the men who design buildings and those who construct them," Mr. Kingery said.

LITTLE SPITFIRE

By Jean Randall

YESTERDAY: Because Brenda is a Burnham, Judge Harper comes to her with a neighborhood problem. Alaine and Abner, the Abernathy twins, have quarreled again and Alaine is planning to elope. Judge Harper wants Brenda's help.

Chapter Nine.
BRENDA BUTTS IN.

In the living room of the Abernathy house a dark young man rose to greet them, his white teeth flashing in a smile.

"I think I'm going to pull it off this time, Judge, in spite of you!"

"I've brought reinforcements," said the Judge coolly. "Brenda, I won't stop to present the enemy to you. You'll find Alaine's room at the right, in front. Go right up, will you, my dear?"

Brenda was divided between laughter and embarrassment as she ran up the stairs. Alaine Abernathy, she judged, was not yet twenty; a mere girl, and yet she was the mistress of her own house; the house into which a stranger was forcing her way.

She rapped gently at a half open door. Alaine called:

"If it's you, Miss Ormond, you might as well go downstairs again. I've made up my mind this time and nobody can stop me."

Brenda walked in. The pretty room looked as if a cyclone had recently had its way with it. Clothes were strewn on chairs and the bed, drawers were open, a desk spilled its letters and stationery onto the floor. And in the midst of the confusion stood Alaine, her dark hair ruffled about her head, her brown eyes gleaming with anger. She was evidently in the act of dressing, for she wore only a silk slip and her stockings.

Brenda said casually: "Your lip rouge isn't on straight. Your mouth is one-sided."

Startled, the girl glanced into the mirror, repaired the damage carelessly. Then she turned on her visitor.

"You're Miss Burnham, aren't you? May I ask——"

"What I'm doing here. Trying to keep you from making a fool of yourself, darling!"

The brown eyes blazed. "I see Judge Harper's fine Italian—not so fine at that! — hand in this. Well, it's no use, my dear Miss Burnham. As you can see, I'm practically packed, and my husband-to-be is downstairs."

Brenda coolly removed a pile of underthings from a chair and seated herself.

"Oh, you're far from being packed. I should think it would take you at least an hour, judging by the way this room looks. While you're about it, suppose you tell me about this man you call your husband-to-be?"

Alaine inquired reasonably: "Why? Why should I? What business is it of yours?"

"Put it down to natural curiosity; or to my being a Burnham," Brenda told her soothingly. "We've got to talk about something; it might as well be Mr. Barton. That's his name?"

The little ruse worked. Alaine said sulkily. "No, Barrow. Edward Barrow, but everybody calls him Ned. He's really swell, Brenda. (I'm going to call you Brenda! If you think you know me well enough to come up here like this, surely I know you well enough to call you by your first name!) I've treated him like a yellow dog, whistling him on and driving him off. But this time he's not going to be driven off. I sent for him, and I'm going to marry him. At the City Hall. Just as soon as I get my things packed. Damn these shoes!"

"Put 'em heel to toe—not both high heels together," Brenda advised. "You shouldn't be putting those shoes in with that chiffon dress anyway. Take 'em out and put 'em in the other bag."

Too Much Bossing.

Alaine obeyed without question.

"Now why," Brenda went on in the same friendly tone, "are you marrying Mr.—er—Barrow?"

"Because ——" the dam burst and the waters of wrath poured out torrentially. "Because Ab Abernathy has no business to say how low my new frock shall be cut! Because I've stood all the bossing from him I'm ever going to! I'll have you know I'm one hour and six minutes older than he is anyway, and if that doesn't give me a right to make decisions about this place I don't know what does! It's a lovely frock, too," she went on, pointing to the crumpled mass from which she had just removed the pair of shoes. "I paid more for it than for any dress I've ever had since I grew up. I showed it to him when it came home, if it comes to that. Was it my fault if he thought the V was in the back instead of the front? And then this noon when I was trying it on —you know the University dance is next week!—of course Ab would have to come marching upstairs and see me!"

She paused, necessarily, for breath. Brenda waited and presently Alaine went on with something resembling genuine relish.

"My dear, there was the father and mother of a row! I thought I knew all the cuss words Ab had at his command but he introduced some really new and interesting ones into his diatribe. . . . That's right, isn't it? Diatribe? Or do I mean dyastole? . . . At any rate, we fought like a pair of Kilkenny cats, and I went down and told Ned if he'd get the license and come for me I'd marry him this afternoon. And I'm going to," she concluded firmly.

Brenda shook her head. "I wouldn't today, if I were you. Your hair needs a wave and your hands are awful. What have you been doing to them?"

Alaine spread her long fingers out and viewed them disgustedly.

"Helping Ab cut back his old peonies on the farm! We've a little country place, you know—or maybe you don't know—and Ab and I are both keen on botany. We use the place to experiment. It's loads of fun. Three years ago we grew some peonies—our own seedlings—and they have to be cut back in the fall. It's death and destruction to one's nails, of course. I intended to get a manicure tomorrow; a manicure and a wave."

"Get it," Brenda advised. "Let me tell your young man that the wedding's postponed until the bride is her usual charming self. You really look like the wrath of God, you know," she continued amicably. "It isn't fair to a husband to enter into marriage with your hair all straggly and your hands like that. A good facial wouldn't hurt you for once, either; though I don't advise them usually for one so young."

"Who are you to be advising at all?" was the pert question. "A beauty expert?"

"Just another girl — and one with eyes in her head." She rose. "Shall I go down and give Mr. Barrow the message?"

"Well, but — but I do suppose there's a limit to what poor Ned will put up with," Alaine remarked slowly. "I imagine he'd rather have me, wave or no wave, than not at all. I . . . I sort of hate to break it to him—this time!"

Brenda' eyes twinkled at the last words; they spoke significantly of former occasions when the patient lover had been turned away.

"Lots Of Money."

"But I'm doing it for you today, and I'm very skillful at it, truly I am! I'll take all the blame myself—he saw me come dashing upstairs so he knows I intended to rescue—I mean to try to persuade you to change—I mean to postpone the wedding. Do let me go down now!" And when Alaine still hesitated, she took the girl by the arm and led her to the mirror. One glance at the dark, disheveled hair, the carelessly applied lip rouge, and the drawn expression of the young face settled the matter.

"All right—go down! But you're to tell him its only postponed! Promise?"

"I promise," Brenda said, and sedately descended the stairs.

Judge Harper, whether from tactfulness or distaste for the whole affair, had taken himself off. Brenda faced Ned Barrow alone.

He opened the conversation without preamble. "Where's Alaine? If you've talked her out of marrying me ——"

Brenda brought out both dimples in her most charming smile.

"Shall we sit down and discuss it for a few minutes? As a matter of fact, I've merely persuaded her to postpone her marriage until tomorrow, I haven't ——"

He interrupted angrily. "That's equivalent to postponing it forever—or at least until she and Ab have another row!"

"But my dear Mr. Barrow"—she leaned forward persuasively —"you wouldn't want to marry Alaine merely on an impulse—her impulse, I mean? Think how resentful she'd be when she got over her fit of anger toward her brother! It's quite on the cards she'd leave you and come home to him."

His young jaw set forcefully. "She wouldn't! I'd see to that!"

Brenda smiled again. "You and Ab! It's your idea a girl like Alaine can be driven, isn't it? Now if you really want to marry her ——"

"I do! My gosh, how I do! Say, listen, Miss Whoeveryou are! If you'll help me win Alaine— and I'll admit to you that all along I've had my doubts about this impulse-of-the-moment marriage —there isn't anything on earth I won't do for you! How about an ermine coat?" he inquired hopefully. "If it came as a gift from both Alaine and me, it wouldn't cause comment. Or a car of your own — specially designed? Just name what you want," he told her largely, "and it'll be yours if you persuade Alaine to marry me."

Brenda viewed him thoughtfully. "I take it you have money? Lots of money?"

"I'm lousy with it," he explained. "My dad couldn't seem to stop making it, once he got started; and when he died four years ago I was the only one he could leave it to. I haven't done so badly with it, at that," he went on modestly. "Is mean—there' been no showgirls in my life—no drinking — no gambling. Maybe it's because I was in love with Alaine even then. I met her when we were both kids out roller skating on the sidewalk," he continued. "I live a couple of blocks back of her, in one of those castle-like affairs you've probably turned up your nose at. She was eleven and what she couldn't do on those skates is nobody's business! I was falling all over myself, and she volunteered to teach me." He grinned at her, and again those remarkably white and even teeth flashed at her. "Love's young dream got under way right then and there. I used to lie awake as much as ten minutes at night, thinking what a swell girl she was. I told her father I was going to marry her when we both grew up, and he seemed to approve of the idea."

Continued tomorrow.

Now Many Wear
FALSE TEETH
With More Comfort

FASTEETH, a pleasant alkaline (non-acid) powder, holds false teeth more firmly. To eat and talk in more comfort, just sprinkle a little FASTEETH on your plates. No gummy, gooey, pasty taste or feeling. Checks "plate odor," (denture breath). Get FASTEETH at any drug store.—Adv.

Names Of Representatives For Second Girls' State

Names of the 100 Nebraska junior high school girls who will make up mythical, self-governing "Girls' State" at camp Kiwanis June 8-13 were revealed Wednesday.

Mrs. R. G. Simmons, state president, said that plans for the project's second year have been completed. The state is sponsored by the American Legion auxiliary as a lesson in citizenship. The girls study at first hand the problems of state and city government, elect their own officials and perform the duties of the various offices.

Are Annual Events.

A bulletin recently released by auxiliary departmental headquarters said that "Girls' State" and "Boys' State" have been accepted as annual events.

Sponsoring groups chose their state citizens from lists of junior high school girls outstanding in scholarship and leadership. Girls were accepted on a basis of two to each unicameral district and additional reservations were filled in turn. Each girl accepted was sponsored by one or more organized groups from her home community. The list:

AINSWORTH—Alfrieda Mae Williams.
ALBION—Marjorie Jane Byerly.
ALLEN—Rowena Jeanette Burgess.
ALMA—Janette Elizabeth Cox.
ARLINGTON—Marjorie Ann Gilfry.
ATKINSON—Phyllis Jean Keating.
AUBURN—Mary Alice Lehr.
AURORA—Barbara Hope Hansen.
BEATRICE—Gertrude Fulton.
BERTRAND—Carmen Barbara Bonser.
BIG SPRING—Arlene Ellen Redfern.
BRIDGEPORT—Marjorie Marie Lauby.
BURWELL—Corinne Marie Haines.
CALLAWAY—Bonnie Lee Hagin.
CAMBRIDGE—Ann Tyson.
CARLETON—Fern Ehlers.
CENTRAL CITY—Lois Marilyn Gregg.
CHADRON—Bonita Nelle McAndrew.
CLARKSON—Olga Powolny.
CLAY CENTER—Herma Jerree Hilyard.
COLERIDGE—Shirley Ruth Wilkerson.
COLUMBUS—Shirley Ann Shonka.
CRAIG—Kathryn Blanche York.
CRETE—Mary Jo Kobes.
DAVID City—Shirley Hopkins.
DODGE—Marjorie Pasonault.
DORCHESTER—Hazel Anne Freeouf.
EDGAR—Florine Faye Cassell.
EMERSON—Bernadine Biersdorf.
EXETER—Beverly Joan Biba.
FAIRBURY—Harriet Harris.
FALLS CITY—Lillian Louise Hopkins.
FRANKLIN—Bessie Katherine Hiebenthal.
FREMONT—Ellen Hendrickson.
FULLERTON—Lorella Elizabeth Garton.
GENEVA—Marian Kroll.
GERING—Helen Lorraine Fowler.
GIBBON—Mary Lucille Camp.
GOTHENBURG—Betty Jacquelyn Clark.
GRAND ISLAND—Marcia Maxine Mikel.
GRANT—Nona Marie Nomer.
GURLEY—Betty Ann Myers.
HARDY—Ethel Jane Nelsen.
HARVARD— Mary Elizabeth Van Arsdale.
HASTINGS—Ruth Lenore Bachman.
HAYES CENTER—Wilma June Richards.
HICKMAN—Doreen Graul of Roca.
HEMINGFORD—Betty Carolyn Kloppel.
HOLBROOK—Phyllis June Teter.
HOLDREGE—Betty Lou Winquest.
HOOPER—Betty Jane Shaffer.
KEARNEY—Bonnie Lee Haase.
LAWRENCE—Kathryn Rose Friend.
LEXINGTON— Marylyn Virginia Lindblade.
LINCOLN—Jean Knowlton, Jean Marie Austin, Dorothy Mae Carnahan.
LYONS—Virginia Stone.
MAXWELL—Waneita Mae Anderson.
MILFORD—Mary Ellen Cherrington.
MINDEN—Patricia Ann Partridge.
Mitchell, Marian Alice Leibl.
NEBRASKA CITY—Josephine Stastka. (Representing Diocese.)
NEHAWKA—Marie Margaret Anderson.
NELSON—Doris Maxine Troudt.
NIOBRARA—Donna Jane Soulek.
NORFOLK—Helen Marie Koch.
NORTH PLATTE—Dolores Alice Bellamy.
OGALLALA—Bonnie Jean Boyd.
OMAHA—Mary Jean Miles, Dorothy Kulhanek, Laura A. Ward, Georgialee M. Hansen, Patricia P. McGimsey.
ORD—Phyllis Joy Munn.
OSMOND—Gladys Anna Brookemeier.
OSCEOLA—Mary Louise Ienn.
OXFORD—Eva Coady.
PAPILLION—Dorothy Clark.
PAWNEE CITY—Marian Louise Rivett.
POTTER—Delores Coulter.
RAVENNA—Eulah Vernelle McCutcheon.
RUSHVILLE—Betty Lou Wefso.
ST. EDWARD—Anna Vernelle Garst.
SCOTTSBLUFF—Lorraine Harrison.
SCRIBNER—Helen Marie Wulf.
SEWARD—Frances Jane Hughes.
SHELTON—Maxine Lewis.
SIDNEY—Patricia Lee Martin.
SPALDING—Bernadine Louise Wiesser.
SPENCER—Lois Mae Nelson.
STAMFORD—Lois Eleanor Sporing of Orleans.
STANTON—Cleora Jane Norman.
SUPERIOR—Rosettabel Cate.
SUTTON—Suzanne May Pope.
SYRACUSE—Joan Hazel Martz.
TECUMSEH—Ruby Jean Bray.
TRYON—Odeth Iola Huffman.
UTICA—Dorothy Louise Naber.
WAHOO—Shirley Rezac.
WALTHILL—Norma Mardella Vassar.
WAYNE—Elaine Rhoades.
WHITMAN—Faye Lannetta Guard.
WOOD RIVER—Janet Marie Schark.
YORK—Eleanor Elizabeth Pflug

Fred Bucholz, 19, Who Owns Oil Land May Get Rich From Royalties

FALLS CITY, Neb., May 15—(AP)—Frederick Bucholz, 19, of Omaha, may become a very well-to-do young man as a result of the oil discovery here.

Nebraska's newest oil well is on a farm deeded to young Bucholz about three years ago by his uncle, John W. Towle, Omaha steelman.

The well is producing about three hundred barrels of oil a day and young Bucholz's one-eighth royalty, free of all expense, should amount to about eight thousand dollars a year.

As a dozen or more wells might be put down on the farm, the young Omahan's income might get up to 100 thousand dollars a year or more, one oilman estimated.

Bucholz is the son of F. H. Bucholz, treasurer of the Omaha Steel Works.

Auxiliary Officers

The auxiliary to the southeastern district of the Nebraska Optometrists association elected the following officers Monday evening: Mrs. Chauncey M. Smith, Lincoln, president; Mrs. Ethan Adams, Lincoln, vice president; Mrs. Charles Elsner, Crete, secretary-treasurer.

ALL AMERICA SALE
Get the low down on down low prices
GOODYEAR TIRES NOW!
See Page 9

IRIS EXHIBIT WILL BE ONE OF THE FEATURES OF GARDEN CLUB SHOW

One of the larger showings at each exhibit of the Garden Club of Lincoln. Whether it provides fascinating experiments, thrives in our climate, or attracts for its appearance, iris is a blossom particularly popular with Lincoln groups.

Amateur iris hybridizers will have an opportunity to exhibit their own originations at the flower show, to be held May 25 and 26 at the student activities building at the college of agriculture. A special class has been added to the show schedule, for the benefit of those having numbered seedling to exhibit.

A Fascinating Hobby.

Crossing iris is a fascinating hobby, according to the enthusiasts. Miss Marjorie Bernstein has produced some outstanding iris, and Mrs. George wingle, a newcomer in this work, has raised some excellent variations in iris. Dr. Harry Everett has a long career in different and interesting variations of the bearded iris to his credit. Another is Miss Valeria Bonnell, who has some beautiful hybrids from crosses she has made. Many other members of the Garden club have "dabbled a little" in iris hybridization.

Even the junior gardeners have become interested in hybridizing. Young Sandy McNabb has a row of seedling iris raised from crosses made two years ago some of which will bloom this season and Sandy is pretty eager to see what is the result of his labor.

Hints to Exhibitors.

C. C. Wiggans, chairman of the department of horticulture at the university, gives these hints to the iris exhibitors:

1. Cut the iris stem close to the ground early in the morning of the day when the first bud appears ready to open.
2. Strip off a few of the lower leaves but permit several of the upper ones to remain on the stem.
3. Wrap the buds in oil or wax paper, holding it in place with a pin or paper clip.
4. Attach a label giving name of variety and class in which it is to be entered at the flower show.
5. Several stems may be bunched together and taken in a container to the Beatrice Creamery Cold Storage to be held until the night before the show when they should be taken to the show room.
6. Single stem classes require but one stalk but in other cases five or ten stalks of a given sort are needed.
7. In the multiple stem classes an effort should be made to have the stems of uniform length and stage of development with approximately the same number of blossom buds on each stem.

It is not news that the lilacs are markedly beautiful this year. Mrs. Henry Branch, jr., urges all who have outstanding lilacs to put them in storage for the great days, so that all may enjoy them. "After all," Mrs. Branch suggests, "the real purpose of the flower show is to share the garden flowers which give you pleasure with others who love the blossoms."

There's a thrill in a ribbon, blue, red, or white, and viewers sometimes remark they have superior blooms at home. The idea is to bring those flowers to the display, to add to its inspiration and delight.

MRS. HASEBROOCK IS NEW PRESIDENT OF ROSE ASSOCIATION

Mrs. Margaret Hasebroock, Scribner, was elected president of the Rose Association of Subordinate Secretaries, of the Order of Eastern Star, Tuesday afternoon. She succeeds Mrs. Minnie F. Lewis.

The population shown in the first United States census was 3,929,214. There were 59,557 free negroes and 697,624 slaves.

MISS M'GREGOR DEAN OF LINCOLN CHAPTER OF ORGANISTS GUILD

Miss Margaret McGregor was elected dean of the Lincoln chapter, American Guild of Organists, in a meeting Tuesday evening at Westminster Presbyterian church. The retiring dean is Frank Cunkle.

Chosen sub-dean was Mrs. Charles M. Rost; secretary, Mrs. C. al Hadsell; and treasurer, Mrs. Edgar A. Cole.

PUBLIC AFFAIRS LUNCHEON FRIDAY FOR POSTMASTERS

The chamber of commerce has arranged a public affairs luncheon for Friday noon in courtesy to delegates to the annual meeting of the Nebraska Association of Postmasters. An elaborate program of entertainment is being arranged.

Sixteen atolls comprise the Gilbert Islands in Mid-Pacific.

Just Received! A SMALL SHIPMENT OF
English "HURT" SOAP
This well known soap, made to sell for 25c a cake if wrapped and boxed, while supply lasts—
10c cake, $1 Dozen
Toilet Goods—Street Floor.
MILLER & PAINE

Here Comes the Bride!
Make Your Own Bridal Costume

FABRICS suggested for your wedding dress.
Illustrated, McCall Printed Pattern, 3772

"Her Ladyship" ORGANDY (self figure)—36 inches wide. Yard—85c
IMPORTED- SWISS ORGANDY, highly mercerized. 44 inches wide. Yard—$1
SILK SATIN, White, pure dye silk. Yard—2.50
IMPORTED CREPE O'PLASTIC ORGANDY, 36 inches wide. Yard—1.50
SILK CHIFFON, pure dye. White, pink, cameo blue, peach, orchid and Nile. Yard—1.25
Fabrics—Fourth Floor.

INSTRUCTION in SEWING, fitting, cutting, in our SEWING SECTION, FOURTH FLOOR.
MILLER & PAINE

For Brides
Stratford Plate
Sectional
Starlight
50 Pc. Service for 8, in solid wood prevent tarnish chest— 29.95
DISTINCTIVE patterns to dress up your table! Silver plate, reinforced by sectional plating at points of wear. Note the moderate price!
Silver—Street Floor.
MILLER & PAINE

THRIFT BASEMENT
Offers Continue
Until Saturday Night

SUMMER FROCKS
Rayon Bemberg and Rayon Chiffons, in prints, plains and dots. Styles for dress and afternoon. Misses' and women's sizes. REGULARLY 4.95. THIS WEEK ONLY— 3.88

WASH FROCKS
Cotton sheers and percales, sizes 14 to 52. REGULARLY $1. UNTIL SATURDAY NIGHT, each— 88c
—Thrift Basement

CHIFFON HOSE
WOMEN'S FULL FASHIONED HOSE, IRREGULARS of higher price linens. 3 and 4-thread chiffon silks, taken from our stock of 69c irregulars. Pair— 57c
Special Until Saturday Night
—Thrift Basement

READ THIS LIST FOR
A Few of the Many Other Values in This SALE

WOMEN'S SHOES, Factory Damaged. Pair—	3.69
NURSE OXFORDS, Regular 2.29. White or black. Pair—	1.98
WOMEN'S SLIPS, rayon satin stripe. Regular 1.00. Sale—	88c
RAYON DRESS FABRICS, prints and plains. Yard—	37c
COATING, wool, or wool with cotton. Regular $1. Sale, yard—	79c
PERCALE—Limited quantity. Regular 15c. Sale, yard—	12c
MEN'S UNDERWEAR, cotton knit. Suit—	39c
MEN'S SHIRTS, regular 1.25. Sale—	$1
MEN'S HOSE, rayon. Regular 25c. Pair—	18c
MEN'S PYJAMAS, regular 1.39. Sale—	1.09

Until Saturday Night
—Thrift Basement

HOME NEEDS
SPECIAL UNTIL SATURDAY NIGHT

CURTAINS, Reg. 1.29, pair—	$1
SHEETS, 81x99. Special, each—	69c
TURKISH TOWELS, regular 29, each—	22c
CRASH TOWELING. Sale, yard—	11c
BEDSPREADS—Cotton, Colonial type. Each—	1.75
CHENILLE BEDSPREADS. Reg. 3.39, sale—	2.88

—Thrift Basement.

This Offer of SECONDS
will continue on sale while items remain
MUNSINGWEAR UNDIES
SPECIAL PURCHASE of women's rayon panties and briefs in sheer and regular weights. Pair— 39c
3 for $1
—Thrift Basement.
MILLER & PAINE

THRIFT BASEMENT
ADVANCE Selling of ALASKAN KURL

"Fur-Like" Fabric
COATS $29
Use Our Lay Away Plan
Have your coat paid for by fall!
Sizes 14 to 44

THESE coats are made with 100% mohair pile, which is curled to look like caracul, and has beauty, warmth and durability. Embroidered rayon satin linings, and INTERLINING of "chamitex" at the shoulders, to give added warmth.

Boxy and fitted styles, copies of expensive fur coats.

• *GUARANTEED to give two years of satisfactory wear!*
—Thrift Basement.
MILLER & PAINE

Cool
6.50
7.95
Just Received!
New, Summer
WASH FROCKS
by L'Aiglon and Other Famous Manufacturers
(Wash Frocks, Third Floor)
• *Lawns* • *Dotted Swisses*
• *Seersuckers* • *Voiles*
• *Ginghams* • *Batistes*
• *Printed Bemberg Rayons*
TAKE the heat out of summer days by wearing frocks such as these. Cool fabrics, pleasing summer colors, neat tailoring combined with comfortable fit and smart styling make these desirable for your summer wardrobe.
Misses' and Women's Sizes.
4.50 to 10.95
Wash Frocks—Third Floor.
MILLER & PAINE

NEW

Mobilgas

New Mobilgas is unexcelled by any brand of gasoline selling at regular price today.

Mobilgas SPECIAL

New Mobilgas Special is unexcelled by any gasoline selling at premium price today.

UNEXCELLED PERFORMANCE

YOU BE THE JUDGE! TRY A TANKFUL

at your Friendly

MOBILGAS DEALERS

Here In Lincoln

Vacationists! Keep up on home news by having The Lincoln Star mailed to your vacation address. You pay only regular city carrier rates.—Adv.

6 Pair of Free theater tickets given away today—see the "Who's Who" contest in the Want Ad section.—Adv.

Can you use a pair of free theater tickets? See the "Who's Who" contest in the Want Ad section today.—Adv.

Window Broken—W. F. McMullen, 1101 North Twenty-ninth reported that a rock was hurled through a storm window at his home Tuesday evening. The damage was placed at $1.

The most important thing about any refrigerator is its principle of operation. More and more people every year are switching to Servel Gas Refrigerators for this one reason alone. See Servel at Walt's, 1140 O Street, 2-6921.—Adv.

Painters Meet—Members of the Lincoln chapter of Painting and Decorating Contractors of America held their regular monthly meeting Tuesday evening at the Y. M. C. A., during which plans were made for a membership drive.

Lions to See Film.—A sound film showing the Rocky mountains of Colorado and the trail of the Rock Island Rocket through them will be shown Thursday noon at the luncheon of the Lions club at the chamber of commerce. The pictures will be presented by D. M. Dotson.

Davis Admits Charge.—Wayne Davis pleaded guilty to a charge of failure to pay child support before District Judge Polk when arraigned Tuesday. Sentence was deferred until May 18 pending investigation by C. C. Becker, adult probation officer. County Attorney Towle's information charged that Davis failed to pay Ione W. Davis $15 for the month of June, 1939, for support of a minor child as provided in their divorce degree.

Fees Reported—The quarterly report of the city's board of has been filed with the city clerk. It shows 22 examinations, and fees of $45. Fred W. Tyler is secretary.

Wants Zone Change—Clara L. Drazda has filed with the city clerk an application for a change in the setback lines of her property at 5701 Ballard avenue. She wants to build a garage.

Landy Clark Co. sells Paint.-Ad.

Pythian Sisters Elect Officers

Mrs. Flora Nordstrom Of Central City Is New President

Pythian Sisters of Nebraska chose Mrs. Flora Nordstrom of Central City grand chief to succeed Mrs. Irma Grosshans of Kimball, past grand chief, at their annual state meeting Wednesday at the Lincoln hotel.

Other new officers selected are: Mrs. May Van Fleet of Hastings, grand senior; Mrs. Anna Coons, David City, grand junior; Mrs. Mabel Meduna, Wahoo, grand manager; Mrs. Frances Cheek, Omaha, grand mistress of correspondence; Mrs. Emma Tobiska, Crete, grand mistress of finance; Mrs. Agnes Steinacher, Milligan, grand protector; Mrs. Ruth Etmund of Lincoln, grand guard; Mrs. Druze Caldwell, Walthill, grand fraternal secretary, and Mrs. Cecile Sellhorn of David City, grand trustee.

The business sessions were attended by more than 100. Next year the group will hold their annual meeting at Hastings in conjunction with the Knigths of Pythias convention.

WIN LINCOLN HIGH SENIOR AWARDS

JANE WATKINS

MERRIAM MANN

Miss Jane Watkins, daughter of Mr. and Mrs. Phillip Watkins, 1930 B street, won the scholarship key for having the highest grades in the Lincoln high senior class.

The Girls Athletic association cup for good sportsmanship, sports ability and activity went to Merriam Mann, daughter of Mr. and Mrs. F. W. Mann, 900 South Thirty-third street.

Doran New Head Nebraska K. P.

. . . To Hastings Next Year

Rein And Ewald Other Grand Officers; Name Sifting Committee

N. W. Doran of Omaha was elected grand chancellor of the Nebraska Knights of Pythias Wednesday afternoon at the state convention in Lincoln. Clifford L. Rein of Lincoln was named grand vice chancellor; Clarence Zajicek of Wilber, grand prelate; George Ewald of Lincoln, grand keeper of records and seal; and Chris Kolling of York, gran master of exchequer.

T. H. Williams of Hastings was named grand master at arms; F. A. Tillman of Hooper, grand inner guard; A. F. Hamouz of Milligan, grand outer guard; and Charles F. Burnett of Hickman, grand trustee.

At the morning meeting at the P. K. hall, the delegates adopted a sifting committee plan to further the development of their order during the next five years.

The new committee, members of which will be named by the new chancellor, will be charged with the duty of formulating a definite membership and operation program upon advice from lodge and gran lodge officers.

During the morning session, devoted largely to routine business and administration of a grand lodge work to several past chancellors, it was decided to hold the 1941 meeting of the loge in Hastings.

Farm Hand Run Over By Disc

. . . Injury Not Serious

Tractor Travels 200 Feet After Accident Before Stopping In Ditch

Virgil Adams, 35, farm hand, suffered painful head injuries when he fell from a tractor, partly in the path of a disc being towed behind the machine, at the farm of Neil E. Foreman, Route 8, Wednesday morning. He was taken by ambulance to St. Elizabeth hospital where he was attended by Dr. K. S. J. Hohlen.

Hospital attendants said Adams was released after being treated. It was learned from ambulance attaches that the disc may have passed over one side of Adams' head as the man suffered deep cuts through his hair and on the side of his head.

Adams was found lying unconscious in the wield in which he was working by a passing motorist, who summoned aid at the Foreman farm. The tractor continued on for approximately 200 feet from the scene of the accident before coming to a halt in a ditch. After reganiing consciousness, Adams was unable to explain what had happened. The Foreman farm is located east of College View.

MAIN FEATURES START

LINCOLN: "Buck Benny Rides Again," 1:41, 3:44, 5:47, 7:50, 9:53.

STUART: "House Across the Bay," 1:21, 3:28, 5:35, 7:42, 9:49.

CAPITOL: "I Stole a Million," 1:05, 4:01, 6:57, 9:51. "2,000 Men a Year," 2:37, 5:33, 8:29.

VARSITY: "Man From Montreal," 1:05, 3:35, 6:10, 8:40. "One Million B. C.," 2:10, 4:45, 7:20, 9:50.

NEBRASKA: "Charlie Chan In Panama," 1:00, 3:39, 6:18, 8:57. "The Cisco Kid and the Lady," 2:25, 5:04, 7:43, 10:22.

JOYO "Private Lives of Elizabeth and Essex," 8:25. "What a Life," 7:10, 10:25.

Minneapolis Bank Stocks

MINNEAPOLIS May 15—(AP)—

	Bid	Ask	Close
First Bank Stock	10¼	10⅝	10½
Northwest Banco	8⅝	9	8⅞

EARNINGS

CHICAGO, May 15—(AP)—Montgomery Ward & Co. reported net profit of $4,928,331 for the three months ended April 30, 1940, compared with $4,423,175 for the first quarter a year ago and $2,101,946 for the initialy quarter of 1938.

After provision for Class A dividends, earnings amounted to 88 cents each on the 5,217,147 shares of outstanding stock, compared with 78 cents for the corresponding period in 1939 and 34 cents in 1938.

New York Crude Rubber

NEW YORK, May 15—(AP)—

CRUDE RUBBER—Futres closed 8-47 lower sales, No. 1 standard, 431 contracts. Close, July 22.28-39; Sep., 20.80@82c; Dec. 20.05-10.

Smoked ribbed spot, 23 75n.

Senator Holt Of West Virginia Loses In Primary

. . . Kilgore Leads Race

Burton and McSweeney to Fight It Out For Ohio Senate Seat

(By the Associated Press.)

West Virginia's "baby senator" of 1934, Rush D. Holt, trailed two opponents today in returns from yesterday's democratic primary, while in Ohio voters decided to make their senatorial choice in November between Mayor Harold Burton of Cleveland, republican, and John McSweeney, democrat and former representative.

In Ohio, where President Roosevelt and Senator Taft were picking up without opposition the state's delegations to the democratic and republican conventions, incomplete returns indicated that the republicans outpolled democrats.

Highlights of Voting.

There were these highlights:

West Virginia: Judge Harley Kilgore went into the lead for the democratic senatorial nomination former Gov. H. G. Kump was second and Senator Holt, new deal critic, was a definite third. Senator M. M. Neely captured the nomination handily.

Ohio: Burton, after a dingdong fight with Congressman Dudley A. White, appeared headed for a 50,000 majority in the republican senatorial primary. McSweeney bested Herbert Bigelow, pension advocate, in winning the democratic nomination to fill the place of retiring Senator Vic Donahey, democrat. The state's gubernatorial choices were John W. Bricker, republican incumbent, and former Governor Martin L. Davey, democrat.

The West Virginia vote in 1,040 of a total of 2,379 precincts gave: Kilgore, 54,463; Kump, 48,340; and Holt, 37,352.

Andrews Nominated.

Neely's opponent was State Chairman R. Carl Andrews, who trailed in 1,185 precincts by 90,930 to 67,398. Neely was aligned with Kilgore in opposition to the Andrews-Kump-Gov. Homer A. Holt group.

In the West Virginia republican primary, State Senator Thomas B. Sweeney, was well ahead in a field of four for United States senator and Mayor D. Lawson Boone of Charleston had a long lead for the party's gubernatorial nomination.

Each major party chose 16 uninstructed delegates to the national conventions. Neely, who favors a third term for Mr. Roosevelt, led the democratic ticket.

In Ohio the 52 democratic national convention votes nominally were pledged to National Committeeman Charles Sawyer, but he is a third term supporter and the delegation will be for Mr. Roosevelt if he runs.

Davey's political resurgence came in his race against six other would-be democratic nominees for governor. Davey, who lost a similar primary in 1938 during a quarrel with the Roosevelt administration over his handling of pensions, polled 222,671 votes in 6,812 precincts out of the state's 8,624. His nearest competitor was former Gov. George White, with 94,037.

Gov. Bricker had no opposition for the republican nomination.

In the democratic senatorial race, 7,356 precincts gave McSweeney 187,668 to 116,274 for Bigelow. On the republican ticket for senator, Mayor Burton counted 240,917 votes in 7,356 precincts, to 198,596 for White.

5 Ordered Not To Start Work On Apartments

. . . Due to New City Law

Notices that they must not start construction of 4-family apartments for which permits have been issued, was sent Wednesday to five persons by E. A. Vorhees, building inspector. The notices, he said, have been given in conformity with an amendment to the zoning laws passed by the city council Monday with the emergency clause attached.

The owners and properties involved have permits for four apartments:

Dr. Harry Gradwohl, 1340-44 South Twentieth street.

Forrest K. Schappaugh, 1524-30 Burr street.

J. E. Dean, 2040 South Twentieth street. For 3-family structures:

John S. Jones, 3101 South Sixteenth street.

J. H. Linscott, 2800 South Nineteenth street.

The permit for this latter building was issued on April 19. The others were issued since.

Minerva's Mail

TAKE YOUR TROUBLES TO MINERVA

ROGER'S CLOSE

Some of you probably will read the closing installment of Roger's letter with sincere regret — because, as a correspondent, Roger is very lax, and the chances are it will be quite some time before he breaks down and sends along another letter—But at least we have had this one—and here is the end of it:

"On the last day of April, the day workmen began wrecking the Liberty theater, I strolled in to take one last look at the familiar interior, beautiful even in the process of despoliation. The curtains had been removed from the boxes and some of the seats from the first floor; otherwise the fine interior was intact, and what a flood of memories came to me! Memories of days when a small child back in the nineties my parents used to take me there to see Uncle Tom's Cabin; to thrill when Eliza and her child escaped across the frozen river from the pursuing blood hounds, to sorrow at the death of little Eva and to be filled with horror and indignation when the cruel slave trader Simon Legree lashed poor, old Uncle Tom to death in the closing scene just before little Eva surrounded by a host of angels all bathed in the ruddy glow of red calcium fire burst into view amid the upper part of the scenery; memories of my high school days when I had a crush on first one fair damsel after another whom I used to escort to the shows and then never married any of them, all of whom have long since drifted out of my life and gone their respective ways and been lost track of if not forgotten; memories of later years when speakers from its stage urged the purchase of Liberty Bonds during the World War of a quarter of a century ago; memories of gay theater parties and friends long scattered to the four corners of the earth and some to the great beyond; memories of Billy Quick, capable orchestra leader, who died just the other day and of the late Dr. Fletcher Wharton, Methodist minister, greatly admired by Lincoln people of all denominations and even by those of no church affiliation, for his kindliness and sincerity who used to preach from its stage Sunday mornings and evenings after St. Paul church was destroyed by fire shortly after the turn of the century and while the present edifice was being built; memories of stars that once twinkled brightly in the theatrical firmament and then grew dim. Of William Faversham who died a few weeks ago in a rooming house in suburban New York City and of Mrs. Patrick Campbell who followed him in death about a week later in a remote town in France. It was an exceedingly fashionable audience that greeted her at the old Oliver one winter night back about 1902 and as I looked for the last time upon this exquisitely lovely creation of an earlier day, soon to become but a memory, I wished that such things could not be.

CREOLE CHARM

Much of the great charm of New Orleans lays in its famed Creole quarter with its old houses all covered with iron lace work after the fashion of Seventeenth Century France, the quaint courtyards with their fountains and flowers and cages of warbling birds, the multitude of interesting little shops that line the winding, narrow streets, there too are the lovely old restaurants that were founded 150 to 200 years ago with their incomparable food, the joy of epicures the world over. American New Orleans with its great skyscrapers, magnificent hotels, stores and theaters is as modern as tomorrow but the city has had the good sense to preserve much of the old Spanish and French quarter intact and it has paid dividends, for tens of thousands of tourists flock to the metropolis of the Southland every year just to see the Vieux Carre where the language and customs of vanished centuries linger just as many Americans once travelled to Europe whose scenery in many instances is inferior to that of their own country, just to view places of historical and romantic interest, for after all, "The Beautiful Blue Danube" of song and story is a roiley, turbid stream as muddy as our own Missouri and the famed Rhine is no more beautiful than the Hudson and is chiefly interesting for ruins of the old castles along its banks.

The passing of the Liberty leaves the beautiful playhouse at Kearney, which several correspondents have mentioned, one of the best examples of the road show type of theater in the state. Five stories high, one story higher than the Liberty, with a central tower or cupola and about a decade older than our theater, standing a block beyond the depot it looms up above all the other buildings on Central avenue, the main business street of Kearney, a splendid specimen of the grandiose type of architecture of its day but long disused. Time was when Kearney had hopes of becoming a second Chicago; had cotton mills and even boasted street cars but the prosperity bubble burst long ago and Kearney settled down to being a staid, peaceful, prairie, county-seat town. I was there some time ago and had a chance to view the beautiful old playhouse where seats once sold from $2.50 to $5 apiece and which cleared $1,500 a month for its owners in its hey day. It was once illuminated by gas lights and later electric fixtures were installed so you see how old it is. Birds of the air have entered from broken windows in the rear and pigeons roost amid the faded filigree of the governor's box while backstage the maze of lines still hanging from the catwalks above attest the opulence of the stage shows long ago presented there.

ANNA HELD

More than twenty-five years ago when Anna Held was a good .05c cigar as well as a musical comedy queen; when to have read that best seller: "The Second Blooming" was regarded as a bit of cultural finesse by the intelligentsia—county seat town intelligensia at least; when Woman's Suffrage was a red hot topic, some people sure it would lead us straight to the pearly gates while others were equally sanguine it would plunge us into the deepest pit of "That Other Place," where as happily we have attained neither realm and have jogged along about as usual; when the evil policy of Phohibition was beginning to cast its sinister shadow over the nation; when hundreds of thousands of our soldier boys were marching away to the "War to end war," (Life's little jokes to say nothing of their big tragedies) the old Liberty was going strong.

April showers and May sunshine; springtime, season of awakening life. Time of violates and their close of kin in beauty: pansies. "Pansies for thoughts" wrote the world's greatest dramatist William Shakespear, long centuries ago. Lovers of the drama, not only in Lincoln, but all over Nebraska and the middle west, who knew the old Liberty Theater and spent many happy hours within its walls have their thoughts and their memories. Many of them, mentally at least, will place pansies upon its ruins. —ROGER.

Italian Throng Is Dispersed

. . . Demonstration Halted

Police Action Is Seen As Damper On Anti-Allied Manifestations

ROME, May 15—(AP)—Police dispersed nearly 10,000 persons—mostly students—who gathered in various parts of Rome today with the intention of launching a third day of anti-allied demonstrations at the Piazza Venezia.

Foreign observers interpreted the action as placing an official damper on the manifestations, which diplomatic circles have feared might result in repercussions which would push Italy into the war.

New posters, however, were plastered up on buildings near the French embassy quoting an old editorial in Premier Mussolini's newspaper, Il Popolo d'Italia, which recalled that Germany supported Italy during the Ethiopian war while France and Britain opposed her.

Would Widen Water Belt.

Meanwhile, a new law was introduced in the fascist chamber which would increase from six to 12 miles the belt of territorial waters around the Italian coast.

It was said that this change corresponded with the width of British and French territorial waters.

Troops continued to guard the British and French embassies, focal point of former demonstrations. Mention of the demonstrations was lacking from the morning newspapers.

Americans Seek Passage.

Apparently, however, the displays have served the purpose of driving to cover any Italians who might have anti-German or pro-allied leanings.

Ettore Muti, secretary of the fascist party, ordered provincial secretaries to appoint before May 20 substitutes who could take over their duties in case they were called to arms.

Americans who, alarmed by events, attempted tardily to buy passage home on the United States liner Washington found every available space—including the lounges—reserved, mostly by compatriots fleeing from Holland and Belgium. The Washington is scheduled to sail from Genoa May 18.

HOOVER TO HEAD BELGIAN RELIEF

. . . As He Did Last War

NEW YORK, May 15—(AP)—Charles Hallaert, Belgian consul general, announced today that former President Herbert Hoover has agreed to head a Belgium relief commission.

Hoover organized a similar commission during the last war.

A spokesman for Hoover said the former president had no comment to make at present concerning the commission or its work.

Jolly Time Club Holds Luncheon

The Jolly Time club was entertained at a 1 o'clock luncheon Tuesday afternoon at Gold's tearoom with Mrs. F. M. Grant as hostess. The guests were seated at a table centered with tulips and lilacs. Mrs. Charles Worrall was a guest for the afternoon.

C'Est De Vie Club Meets With Madame DeVilmar

Madame Laura DeVilmar entertained the C'Est de Vie club Tuesday evening at her home. The time was spent with bridge and high score was made by Mrs. L. C. Shawver. At the close of the evening refreshments were served from one table centered with tulips and lilacs and tapers. In two weeks the group will meet with Mrs. Carl Dalling.

Club Entertained By Mrs. Wilkins

The H. E. O. club met Tuesday afternoon at the home of Mrs. Melvin Wilkins, 2900 Orchard street, with sixteen members and four guests, Mrs. W. H. Troxel, Mrs. Ralph Vose, Grant, Neb., Mrs. E. T. Brown and Mrs. D. E. Buehner. Following the business meeting there was a Mothers Day program in charge of Mrs. George Ditz, which consisted of musical numbers and readings. The hostess served refreshments assisted by Miss Katherine Hickey. In two weeks the group will have a May breakfast at Peter Pan park.

PERSONALS.

Mr. and Mrs. Elmer E. Benson of State Centre, Ia., have returned to their home after having spent the week-end with Mr. Benson's sister, Mrs. J. H. Loper and Mr. Loper.

Mrs. A. W. Damron, 415 No. Thirty-second, Mrs. Chris Christensen, 4208 Hillside, and Mrs. J. T. Hohan, 327 No. Thirty-second, left for Omaha's "Golden Spike Days" Wednesday dressed in costume in keeping with the occasion.

Mr. and Mrs. Henry Debus, 1508 North Fourteenth street, are the parents of a son born Wednesday morning at St. Elizabeth hospital.

A daughter was born to Mr. and Mrs. Richard Chowins, 1516 South Nineteenth street, Wednesday morning at Lincoln General hospital.

Mr. and Mrs. Richard Buffet, 6502 Logan street, are the parents of a son born Tuesday at Lincoln General hospital.

A daughter, Barbara Joan, was born to Mr. and Mrs. Paul F. Bradley, 945 South Thirty-sixth street, Tuesday at Lincoln General hospital.

Barbara Crewdson, six-year-old daughter of Mr. and Mrs. Floyd Crewdson, who underwent a major operation at St. Elizabeth hospital last week, is convalescing satisfactorily.

COMING EVENTS

GENERAL CALENDAR

Wednesday Evening.

Nebraska City Goodwill dinner, chamber of commerce, 6.
League of Women Voters, Lincoln, 6:30.
Women's Division, chamber of commerce, 6.
Grieg Male Chorus annual concert, Temple theater, 8:15.
Ambassadors club, Y. M. C. A., 7:30.
Order of Eastern Star, University club, 7:30.

Thursday.

Nebraska Chapter, National Association of Postmasters, Lincoln, 2.
League of Women Voters, Lincoln, all day.
Knife and Fork club, Y. W. C. A., 12.
Optimist club, Lincoln, 12.
Thursday Morning Breakfast club, Lincoln, 7:30 a. m.
R. O. T. C. inspection, University of Nebraska.
Lions club, chamber of commerce, 12.
Co-Operative club, chamber of commerce, 12.

FRATERNAL CALENDAR

Wednesday Evening.

North Star lodge No. 227, A. F. & A. M., at 7, 2610 North Forty-eighth street; Fellowcraft degree.
Charles A. Fraley post No. 1450, V. F. W., and auxiliary, at 8, Odd Fellows hall. Grand chapter O. E. S., continues.

Thursday Afternoon.

Capital auxiliary No. 11, to L. T. U., 1 o'clock, with Mrs. W. J. Leigh, 1427 Court street, Beatrice; covered dish luncheon.
Farragut W. R. C. No. 10, Past Presidents club, with Mrs. Flora Schwenker, at Eagle.

CHURCH CALENDAR

Wednesday Evening.

Lincoln Gospel Tabernacle, service, 7:45.
Frist Baptist, service, 7:45.
Sheridan Boulevard Baptist, church night, 8.
Advent Christian, service, 8.
Bethany Christian, Crusaders dinner, 6:30.
East Lincoln Christian, service, 7:45.
Tabernacle Christian, Builders club, Mr. and Mrs. W. M. Maupin, 1808 South Twenty-second, 8.
First Church of Christ, Scientist, meeting, 8.
First Church of the Nazarene, service, 7:45.
Vine Congregational, service, 7:30.
St. Matthew's Episcopal, mother-daughter banquet, parish house, 6.
Calvary Evangelical, service, 8.
First Evangelical, service, 8.
Reorganized Church of Jesus Christ, Latter Day Saints, service, 7:30.
Frienden's Lutheran, Mother-daughter program by English missionary society, 7:30.
Grace Lutheran, Business Girls club anniversary dinner, 6:30.
Redeemer Lutheran, adult instruction, 8.
St. James Lutheran, Walton officers, teachers, 8.
Trinity Lutheran, Junior Walther league, convention committee, 8.
Emmanuel Methodist, service, Mr. and Mrs. Mabel Clements, 1649 Vine, 8.
Epworth Methodist, Junior Optimist boys, 7:30.
Grace Methodist, loyalty campaign open house, 7:30.
Lake View Methodist, Fellowship supper, 6:30; Bible study, meeting, 8.
Newman Methodist, service, 8.
St. Paul Methodist, Business Girls club dinner, 6:15.
Trinity Methodist, mother-daughter banquet, 6.
Union Church, service, 7:45.
Caldwell Memorial, Bible study, 8.
Unity Truth Center, class, 8.

Thursday Morning.

Lincoln Gospel Tabernacle, service, 10.

Thursday Afternoon.

First Baptist, Bereans, Mrs. C. B. Remington, 2638 Sumner, 2:30.
Bethany Christian, Circle Three, Community house, 1.
Tabernacle Christian, Camp Fire Girls, 3:30.
Havelock Christian and Missionary Alliance, ladies class 2.
Vine Congregational, Third division, Mrs. Elbert Brown, 1626 South Twentieth, 2.
First Covenant, birthday kensington, Mrs. A. C. Anderson, 635 South Thirty-sixth, 2:30.
American Lutheran, confirmation school, 3:30.
First Lutheran, Camp Fire, 4.
First Methodist, class, 4; intermediate hike, 5.
Havelock Methodist, W. F. M. S., Mrs. Fred Hall, 3940 Touzalin, 2:30.
Trinity Methodist, Links, 5.
First Presbyterian, prayer group, Mrs. Annie Jones, 1:30.
Caldwell Memorial, Ruth Bible class, Mrs. Bertha Madden, 1811 M, 2.
Salvation Army, home league, 2.

Tells City Problems

Acting Mayor Richard O. Johnson discussed various city problems and undertakings in an address to the women's division of the chamber of commerce Wednesday noon.

Starts TODAY — He made her LIVE DANGEROUSLY

A story of turbulent love . . . bringing together the emotional intensity of George Raft and the smoldering beauty of Joan Bennett.

Another Hit from the Makers of "Rebecca!"

Walter Wanger PRESENTS
GEORGE RAFT · JOAN BENNETT
The HOUSE ACROSS the BAY
with LLOYD NOLAN · GLADYS GEORGE and WALTER PIDGEON
Mat. 25c Eve. 25c and 40c
STUART
EXTRA SPECIAL!! Betty Hutton • Hal LeRoy "Public Jitterbug No. 1" Also Color Cartoon, News

NOW! 25c to 2, 35c to 6, Then 40c
JACK BENNY "Rochester" Ellen Drew Andy Devine Phil Harris
"BUCK BENNY RIDES AGAIN"
—PLUS!— Andy Panda Cartoon Latest News
LINCOLN

Hurry!!...Last 2 Days
"THE CISCO KID and THE LADY"
"CHARLIE CHAN in PANAMA"

STARTS FRIDAY
THUNDEROUS ADVENTURE!
Wallace BEERY as THE MAN FROM DAKOTA with John HOWARD Dolores DEL RIO
2 SMASH HITS!!
20c and 25c
Plus...2nd Big Hit! "NANCY DREW and the HIDDEN STAIRCASE"
NEBRASKA

Tonight—MIXED and MODERN DANCING
WHICH IS BECOMING SO POPULAR IN THE EAST
AT PLA-MOR ADMISSION 25c EACH
5 Miles West on O Street "IT'S BEAUTIFUL"
COMING SATURDAY WALLY WALLACE AND HIS ORCHESTRA

CAPITOL
STARTS TODAY!

I STOLE A MILLION
George Raft • Claire Trevor
SECOND FEATURE

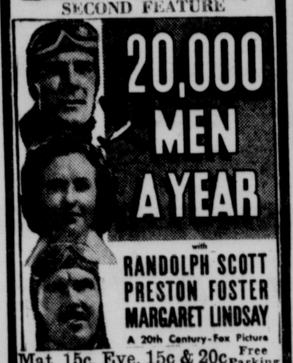

20,000 MEN A YEAR
with RANDOLPH SCOTT PRESTON FOSTER MARGARET LINDSAY
A 20th Century-Fox Picture
Mat. 15c, Eve. 15c & 20c Free Parking

He's Opening TONITE At
BUDDY FISHER and his BAND
12 Versatile and Entertaining Stars
DANCING THIS WEEK Wed., Thurs., Sat.
5c Per Dance
Direct from the Beverly Hills Country Club
ANTELOPE PARK

GERMAN TALKIE
"Emil un die Detektive"
Presented under the auspices of the German Department University of Nebraska.
STUDENT UNION 14th and R St.
Thursday, May 16th 4:30 p. m., 7:30 p. m., 9 p. m.
ADMISSION 25c

JOYO THEATER 61st AND HAVELOCK AVE.
EASY PARKING WITHIN 1 BLOCK
Wednesday—Thursday
Bette Davis, Errol Flynn, Olivia de Havilland in "The Private Lives of Elizabeth and Essex"
Companion Feature
The Aldrich Family in "WHAT A LIFE"
Jackie Cooper, Betty Field

Hurry! Last Times Today! The Greatest Thrills on Earth! "ONE MILLION B. C." ...Plus!... "The Man from Montreal"

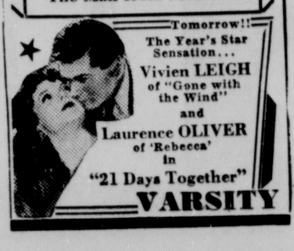

Tomorrow!! The Year's Star Sensation... Vivien LEIGH of "Gone with the Wind" and Laurence OLIVER of 'Rebecca' in "21 Days Together"
VARSITY

HOME OWNED 66 YEARS
HARLEY DRUG CO.
The Rexall Store
LOW PRICES ON DRUG NEEDS

Epsom Salts, 1 Lb. Carton	7¢
A. B. & D. Vitamin Capsules, Triple "A", $2.00 Box of 100	98¢
Mineral Oil, American, Quart	31¢
Yeast & Iron Tablets, Reliance, 100's	13¢
Oil of Cloves, ½ Ounce	5¢
Halibut Liver Oil Capsules Plain	50 for 29c
Sterile Gauze, White Cross, 5 yards	29¢
Saccharin Tablets, 1 Gr. Bottle of 100	12¢
Zinc Oxide Ointment, 10-oz. Tube	11¢
Hydrogen Peroxide, Medicinal, Full Pint	9¢
Psyllium Seed, Randalls, Black, 2½ Lbs.	59¢
Glycerine, 4 oz. Bottle	12¢

RHEUMATISM
RELIEVE PAIN IN FEW MINUTES
To relieve torturing pain of Rheumatism, Neuritis, Neuralgia, or Lumbago in a few minutes, get NURITO, the splendid formula, used by thousands. Dependable—no opiates. Does the work quickly. Must relieve cruel pain, to your satisfaction, in few minutes or your money back. Don't suffer. Ask your druggist today for NURITO on this guarantee.

FOR CRACKED SKIN CHAFING, IRRITATION USE CUTICURA SOAP AND OINTMENT

DUTCH ARMY SURRENDERS TO GERMANS

Overwhelmed By Invaders

Way Open to Occupation Of Entire Nation Except Zeeland; Cities Faced With Destruction

AMSTERDAM, May 15—(AP)—The Netherlands opened the way today for unopposed German occupation of all but one of her eleven provinces.

Under orders from Gen. Henri Gerard Winkelman, the commander-in-chief, the Dutch last night laid down their arms everywhere but in Zeeland, low-lying island province in the southwest which has, in the port of Vlissingen (Flushing), one of the main points of sea traffic with England.

(Observers in Berlin expected that Dutch resistance in Zeeland and by scattered units elsewhere would be overcome in a day or two at most.)

There was nothing else the Dutch could do after five days of stubborn but foredoomed defense. So the surrender was ordered by the 64-year-old commander, highest government representative since the flight of the queen and the government to England two days ago.

Unequal to Task.

The Netherlands army was unequal to the task of fighting off Germany's high-geared, up-to-the-minute war machine. Her air force was not strong enough to give the troops effective aid. Her defenses had been pierced and outflanked by the lightning German columns. Rotterdam and Utrecht, two of her four largest cities, were in imminent danger of complete destruction.

In view of those circumstances and in the hope of saving "at least a small part of our beautiful country" and preventing further bloodshed, Gen. Winkelman ordered his forces to cease firing, and commanded the troops and the people to co-operate in the preservation of order "until the arrival of the German regular troops."

From London Queen Wilhelmina sent a proclamation that "The Netherlands will one day, with the help of God, rewin its whole European territory."

Cities Faces Destruction.

But today all but a small segment of those 12,700 square miles of territory was in the hands of the invaders, who merely were delayed briefly in their advance by the flood-water defenses with which the Netherlands had hoped to guard the rough rectangle enclosing the cities of Amsterdam, Rotterdam, The Hague and Utrecht.

The German armored column that had smashed through the southern defenses already was in Rotterdam, and the seaport was being subjected to aerial bombardment that set large sections of the city afire.

Utrecht, Amsterdam and The Hague were the targets of other marching columns.

With the Netherlands home land now under German domination, Queen Wilhelmina and her government in London will continue to rule over Holland's overseas possessions—about 790,000 square miles inhabited by more than 70,000,000 persons on two sides of the earth.

GEN. WINKELMAN....orders surrender

World Troubles Basically Due to Lack of Religion

... Rev. Conway Says

St. Mary's President, Bishop Kucera Address Catholic Women

The troubles of the modern world are basically religious and will be solved only when the world, in its madness, stops and listens to the voice of God, said the Very Rev. Daniel H. Conway president of St. Mary's (Kas.) Theological Seminary, addressing the seventh annual convention banquet of the Lincoln Diocesan Council of the National Council of the Catholic Women. The banquet held Tuesday night at the Lincoln hotel was attended by 125.

"All the problems of the modern State," he said, "in the end come down to this: where does it get its right to govern? The American theory, as set forth in the Declaration of Independence, holds that the authority of the state is the authority of the multitude, which in turn transfers that authority to the ruler or government; while the multitude before it made the transfer, had its authority from God as a matter of natural law. It is clear then that the ultimate problem is a religious one. . . .

"Any more purely human explanation of the state's authority inevitably leads to some kind of a totalitarian tyranny as we see exemplified so graphically in Germany and Russia and Mexico today.

The One Voice.

"Hence the troubles of the modern world are basically religious and then only will they be solved when the world in its madness stops and listens to the One Voice in the world today lifted above the seethings found in the passions of hate and greed and cruelty and asking mankind to recognize in their fellow men brothers who bear the image of God and to whom God has given inalienable rights which they are bound to respect even though they be stronger brothers who their Elder Brother Jesus Christ so loved as to give His life for their redemption."

"If you do not believe that we have a Creator, or that we have no rights with which we were endowed by that Creator and not by society, that no man or group of men can take these rights away from us since they have a Divine origin, then you have undermined not merely the fundamental principle on which our American system and every just system is based, but you have placed yourself under the worst form of tyranny, a government of men with the most absolute powers. Hence it is difficult to see how one can be a good American and deny God."

Good Leaders Needed.

Bishop Louis B. Kucera, who also spoke, declared that "never before was there greater need of competent leadership, reliable and just, than there is in our day. Not only is the world morally sick, it is mentally unbalanced. No stronger proof of this fact can be adduced than that millions of men with every reason and every possibility of being happy, and every desire to be at peace are actually and grimly calculating to destroy one another and, incidentally, to destroy themselves.

"The peace for which the world moans can be effected only when power is ordered by wisdom and exercised in charity. An exposition of truth necessarily entails the exposition of errors and the confutation of false teachings and false principles. Here we have stated tersely a great truth; you must know a problem accurately before you can solve it. Our progress would be greater if we spent more time on finding facts in our problems than we do in theorizing on them."

Essay Prizes.

Bishop Kucera awarded prizes in the essay contest, as follows: Mrs. John M. Klehn, Moorefield, Neb., first; Miss Marguerite Barry, St. Ursula's school, York, second; and Thomas A. Rauth, also of the St. Ursula's school, third.

Msgr. C. J. Riordan spoke briefly at the program. Music was furnished by Louis Demma and a string trio, composed of Edith Owen, Hilda Chowins, and Willa Given.

Frey Convicted, Smith Freed In Counterfeit Case

Bryant C. Frey was found guilty by a Federal court jury of possession of counterfeit coins, after trial Tuesday. The jury came in late in the evening.

Frey was indicted with Harry Franklin Smith on a charge of possession and passing counterfeit quarters in York, March 16, at the James Andreas cigar store.

Smith was freed when Judge Munger directed a verdict in his behalf. The court said there was no evidence to show that Smith knew the coin was counterfeit.

Sentence was deferred, and Frey was returned to the city jail. Smith, at his own request, also returned there. He told the U. S. marshal he was cold and broke, and wanted a place to stay overnight.

The jury decided that Frey was guilty of possession of the coins, but not guilty of the passing. Testimony showed that Smith actually passed the coins.

The salary of the Prime Minister of Great Britain is 10,000 pounds (about $35,000 at present rates of exchange) per year.

Germany Finds 'Lebensraum'

A nazi marching song predicts that "tomorrow" the nazis will control the world. The Germans may never control the whole world; but since Hitler came to power in January, 1933, they have taken fantastic strides. Here's the record of the past seven years:

FROM 1919 TO 1933 Germany's territory in Europe was 180,961 square miles. The post-World war Treaty of Versailles had reduced it from 208,780. And 1,000,000 square miles of colonies had been taken from Germany.

IN 1938 Germany annexed Austria, thereby acquired 32,639 square miles and 6,760,000 persons. Previously, by plebiscite, she had got back the tiny, coal-mining Saar.

IN MARCH, 1939, German soldiers completed the subjugation of Czechoslovakia. This gave the nazis jurisdiction over 13,500,000 more persons and about 50,000 more square miles. Border regions (the Sudetenland) were given Hitler at Munich in September, 1938.

IN SEPTEMBER, 1939, Germany overran Poland. Question that set off World war II: What would be done with Danzig? Hitler seized it, and half of Poland. When he took office he ruled 65 million people; now he was head man for 110 million.

IN THE SPRING of 1940, Hitler, having annexed 150,000 square miles, (1) occupied Denmark (at Versailles she got Schleswig-Holstein from Germany, (2) sent his army into Norway, (3) attacked Holland and (4) attacked Belgium (she got Euopen-Malmedy from Germany at Versailles).

NORTH WESTERN WINS RAILROAD EMPLOYES '39 SAFETY AWARD

CHICAGO, May 15 — (AP)—The Chicago and North Western railway, with 3.53 accidental deaths or injuries for every 1,000,000 man hours of employment in 1939, won the top division award in the 13th annual railroad employes national safety contest Wednesday.

The Union Pacific's rate of 2.57 was lower than the North Western's, in the 50,000,000 or more man-hour group but contest rules prevent a road from winning a group award two consecutive years. The Union Pacific won in 1938.

Big League Box Scores.

American League.

AT CHICAGO.

Boston.	AB	H	O	A	Chicago.	AB	H	O	A
Finney, rf	5	2	1	0	Kennedy, 3b	5	1	1	2
Cramer, cf	5	2	3	0	Kuhel, 1b	5	0	9	1
Williams, lf	5	1	2	0	Kreevich, cf	5	2	4	0
Foxx, 1b	3	2	8	3	Wright, rf	5	2	3	0
Cronin, ss	5	2	4	3	Appling, ss	4	3	2	4
Doerr, 2b	5	3	4	4	Rosenthal, lf	3	0	0	1
Tabor, 3b	4	1	1	3	McNair, 2b	5	2	4	3
Desautels, c	5	1	6	0	Tresh, c	4	1	7	0
Grove, p	3	0	0	1	Rigney, p	4	0	0	2
Hash, p	0	0	0	0	Brown, p	0	0	0	0
Peacock	1	0	0	0					
Dickman, p	1	0	1	0					
Totals	42	14	30	14	Totals	40	11	30	13

Peacock batted for Hash in 8th.

Boston	0	2	0	2	1	0	0	1	0	1—7
Chicago	0	0	0	3	0	2	1	0	0	0—6

Runs—Finney, Foxx 3, Cronin, Doerr Tabor, Kreevich 2, Wright, Appling 2, Rosenthal. Error—Rosenthal, Cronin. Run batted in—Foxx 2, Doerr, Tabor 3, Williams, McNair 4, Rigney, Wright. Two-base hit—Doerr, Wright, McNair, Williams. Three-base hit—Doerr, Kreevich. Home run—Foxx 2, Tabor. Double play—Doerr, Cronin and Foxx; Kuhel, Appling and Kuhel, Appling and Kuhel; Tabor, Doerr and Foxx. Left on base—Boston 8; Chicago 8. Base on balls—Off Grove 3; off Hash 1, off Rigney 3. Struck out—By Grove 3; by Hash 1; by Rigney 5; by Brown 1. Hits—Off Grove, 8 in 6 innings; off Hash, 2 in 1; off Dickman, 1 in 3; off Rigney, 14 in 9 1-3; off Brown, none in 2-3. Winning pitcher—Dickman. Losing pitcher—Rigney. Umpires—Geisel, McGowan and Kolls. Time—2:35. Attendance—6,000 (actual).

AT CLEVELAND.

Philadelphia.	AB	H	O	A	Cleveland.	AB	R	O	A
Lillard, ss	5	1	2	3	Boudreau, ss	3	1	0	0
Moses, rf	5	2	4	0	Bell, rf	4	3	1	0
McCoy, 2b	6	2	2	3	B. Chap'n, cf	5	1	3	0
Johnson, lf	4	0	1	0	Trosky, 1b	4	1	6	0
Siebert, 1b	5	3	7	2	Heath, lf	4	1	1	1
Hayes, c	2	2	4	0	Keltner, 3b	5	1	2	0
Brucker, c	2	1	1	0	Hemsley, c	4	1	12	0
Gantenbein	0	0	0	0	Mack, 2b	3	0	2	6
Hancken, c	0	0	1	0	Feller, p	3	0	0	0
S. Chap'n, cf	4	1	1	0	Dobson, p	2	0	0	0
Rubeling, 3b	3	1	1	0	Eisenstat, p	0	0	0	0
Miles	0	0	0	0					
Brancato, 3b	0	0	0	0					
Besse, p	2	1	0	0					
Caster, p	2	0	1	1					
Beckman, p	0	0	0	0					
Simmons	1	1	0	0					
Dean	0	0	0	0					
Totals	41	15	27	10	Totals	34	9	27	7

Gantenbein ran for Brucker in ninth; Miles batted for Rubeling in ninth; Dean batted for Caster in ninth; Simmons batted for Dean in ninth.

Philadelphia	0	5	0	2	0	0	0	0	2	—9
Cleveland	1	0	1	4	0	1	0	0	0	—7

Runs—Moses 2, Johnson, Siebert, Hayes, Gantenbein, S. Chapman, Rubeling, Besse, Boudreau 2, Bell 2, Trosky, Keltner, Feller. Error—Lillard, Mack. Runs batted in—Besse, Moses 3, Bell, Trosky 3, Siebert, Hayes, Heath 2, S. Chapman, Simmons 2, Keltner. Two-base hit—McCoy, Moses, Bell, Hemsley. Three-base hit—Siebert. Home run—Moses, Keltner, Trosky. Double plays—Siebert and Lillard; Mack and Trosky; McCoy and Siebert. Left on base—Philadelphia 12, Cleveland 8. Base on balls—Off Besse 3, off Caster 4, off Beckman 1, off Feller 4, off Dobson 2, off Eisenstat 1. Struck out—By Besse 1, by Caster 3, by Beckman 1, by Feller 7, by Dobson 4, by Eisenstat 1. Hits—Off Besse, 3 in 3 innings; off Caster, 4 in 5; off Beckman, 2 in 1; off Feller, 8 in 3 2-3; off Dobson, 6 in 4 1-3 (none out in ninth); off Eisenstat, 1 in 1. Winning pitcher—Caster. Losing pitcher—Dobson. Umpires—Pipgras, Summers and Quinn. Time—3:02. Attendance—4,500.

AT DETROIT.

Washington.	AB	H	O	A	Detroit.	AB	H	O	A
Case, rf	5	1	2	0	Bartell, ss	4	2	2	3
Lewis, 3b	3	1	1	0	McCosky cf	4	0	2	0
Welaj, cf	3	2	0	0	Gehringer, 2b	4	2	5	4
Walker, lf	5	2	3	2	Averill, lf	4	1	0	0
Bonura, 1b	4	2	10	2	Campbell, rf	4	2	1	0
Travis, ss	3	0	5	4	York, 1b	4	1	12	1
Bloodw'th, 2b	4	2	2	1	Higgins, 3b	4	0	1	3
Ferrell, c	4	1	3	2	Tebbetts, c	4	2	3	1
Leonard, p	3	0	1	1	Metha	0	0	0	0
					Newhouser, p	2	1	1	3
					Nelson	1	0	0	0
					Benton, p	0	0	0	1
					Sullivan	1	0	0	0
Totals	34	11	27	12	Totals	36	11	27	16

Nelson batted for Newhouser in seventh inning; Sullivan batted for Benton in ninth inning; Metha ran for Tebbetts in ninth inning.

Washington	1	0	0	0	0	2	1	0	0	—4
Detroit	2	0	0	0	0	0	0	0	0	—2

Runs—Case, Lewis, Welaj, Walker, McCosky, Gehringer, Error—McCosky. Run batted in—Lewis, Walker 3, Campbell, Averill. Two-base hit—Ferrell. Home run—Walker. Sacrifice—Leonard. Double play—Higgins to York. Left on base—Washington 9, Detroit 7. Base on balls—Off Newhouser 3, off Benton 1. Struck out—By Leonard 4, by Newhouser 2. Hits—Off Newhouser, 10 in 7 innings; off Benton, 1 in 2. Hit by pitcher—By Newhouser (Travis). Passed balls—Ferrell. Losing pitcher—Newhouser. Umpires—Hubbard, Rommel, Moriarty and Rue. Time—1:53. Attendance (actual)—5,032 paid; 6,000 school children.

Postponed.

New York at St. Louis; rain.

Cyclones Punch Out 26 Safe Blows and Drub Huskers, 26-8

By DON KELLOGG.

A barrage of 26 hits landed in all corners of the university field Tuesday afternoon as Iowa State had a field day in turning in a 24 to 8 Big Six baseball triumph over Nebraska. It was the fourth straight Cyclone win over the Huskers this year.

Today, Coaches Knight and A. J. Lewandowski headed the squad to the south, where Nebraska meets Oklahoma A. & M. Thursday and then Oklahoma, the 1940 Big Six champions, at Norman Friday and Saturday. The Tuesday score:

Iowa State.	AB	H	O	A	Nebraska.	AB	H	O	A
Benedict, cf	5	4	1	0	Van Bu'k, 2b	4	1	1	1
Gordon, 2b	6	3	3	2	Ray, 2b	1	0	0	0
DeKoster, lf	6	2	2	0	Tegt'r, ss, 1b	4	2	1	3
Thompson, c	6	3	9	0	Hurley, rf	5	2	0	0
Snell, ss	6	3	1	1	Schmode, c	5	0	7	3
C. Wilson, rf	6	3	1	0	Thomsen, 3b	4	2	1	2
Strohb'n, 3b	7	3	1	1	Gabelman, cf	5	2	0	0
Holen, 1b	6	3	1	8	Kronick, 1b	3	0	16	4
Mylenbr'h, p	4	2	0	2	Held, lb, p	1	0	0	0
Erickson, p	1	0	0	1	McDerm't, lf	3	0	1	0
					Garey, p	3	1	0	2
					Searle, p, ss	1	1	0	1
					Truscott, p	0	0	0	0
Totals	53	26	27	7	Totals	41	11	27	16

Iowa State	3	2	0	2	0	1	8	5	3	—24
Nebraska	0	0	5	0	0	0	0	0	3	— 8

Runs—Benedict 4, Gordon 4, DeKoster 4, Thompson 3, Snell 3, Wilson, Strohbehn, Holen, Mylenbrusch 2, Erickson, Van Buskirk, Tegtmeier, Hurley, Schmode, Thomsen, Gabelman, McDermitt, Searle. Errors—Gordon 2, Strohbehn 2, Mylenbrusch, Tegtmeier, Hurley, Thomsen 2, Kronick, Held. Runs batted in—Gordon 5, DeKoster 3, Thompson 4, Snell, Wilson 2, Strohbn 3, Holen, Hurley, Schmode, Thomsen 2. Two-base hit—Gordon, Strohbehn, Gabelman 2, Searle. Home run—Thomsen, Gordon, Thompson. Struck out—By Mylenbrusch 7, by Erickson 2, by Garey 4, by Searle 1, by Held 3. Base on balls—Off Mylenbrusch 1, off Erickson 1, off Garey 1, off Searle 2, off Held 1. Hits and runs—Off Mylenbrusch, 8 and 5 in 6 innings; off Erickson, 3 and 3 in 3; off Garey, 14 and 11 in 6 1-3; off Searle, 7 and 9 in 1 1-3; off Truscott, 1 and 1 in 1-3; off Held, 3 and 3 in 1. Double play—Tegtmeier to Kronick; Gordon to Holen. Stolen base—Benedict, Gordon, DeKoster. Sacrifice—Wilson. Left on base—Iowa State 10, Nebraska 7. Umpires—Silverio and Cordes. Time—2:44.

LAST NIGHT'S FIGHTS.

AT NEW YORK—Josey Iannotti, 127, New York, stopped Paul Lee, 126¾, Indianapolis, in fourth round.

AT SAN JOSE, Calif.—Jackie Jurich, 112, San Jose, stopped Little Ceferino, 114, Dayton, O., in fifth round.

AT LOS ANGELES—Carlos Miranda, 142, Los Angeles, decisioned Denico Cabanella, 142, Manila, 10 rounds.

AT JERSEY CITY—Pat Comiskey, 192, Paterson, N. J., stopped Larry (Killer) Marino, 184, Baltimore, in first round.

AT WHITE PLAINS, N. Y.—Johnny Juliano, 113, Paterson, N. J., decisioned Carlos Cuebas, 118¾, Puerto Rico, eight rounds.

Three-I League.

Clinton, 14; Moline, 11.
Madison, 9; Evansville, 8.
Decatur at Cedar Rapids; cold weather.
Springfield at Waterloo; rain.

National League.

AT PHILADELPHIA.

St. Louis.	AB	H	O	A	Philadelphia.	AB	H	O	A
Brown, 3b	4	2	2	1	Marty, cf	5	1	2	0
S.Martin, 3b	4	1	0	1	Bragan, ss	3	0	2	5
Slaughter, rf	4	1	2	0	Mahan, lb	4	1	11	1
Medwick, lf	4	1	3	0	Arnovich, lf	3	1	2	0
Mize, 1b	3	0	4	1	Klein, cf	3	0	1	0
Padgett, c	4	1	5	2	May, 3b	3	1	0	1
Moore, cf	4	2	6	0	Mueller, 2b	2	0	4	7
Guttridge	0	0	0	0	Atwood, c	4	2	4	1
Orengo, ss	3	1	1	1	Mulcahy, p	4	2	1	1
Hopp	1	0	0	0					
White, p	1	0	0	0					
C. Davis, p	1	0	1	0					
Jones	1	0	0	0					
Totals	34	9	24	6	Totals	31	8	27	16

Gutteridge ran for Moore in ninth inning; Hopp batted for Orengo in ninth inning; Jones batted for Davis in ninth inning.

St. Louis	0	0	0	0	0	0	0	0	0	—0
Philadelphia	0	1	3	0	0	0	0	0	x	—4

Runs—Arnovich, May 2, Mueller. Error—Davis, Bragan, May. Run batted in—Mulcahy 3, Atwood 1. Two-base hit—May, Moore. Double play—Mueller, Bragan and Mahan; Atwood, Mueller and Atwood, Mlucahy, Bragan and Mahan; May, Mueller and Mahan. Left on base—Philadelphia 9; St. Louis 9. Base on balls—Off White 4; off Davis 2; off Mulcahy 2. Struck out—By White 3; by Davis 1; by Mulcahy 3. Hits—Off White, 6 in 2 2-3 innings; off Davis, 2 in 5 1-3. Losing pitcher—White. Umpires — Sears, Dunn and Jordan. Time of game—2:03. Attendance—1,500.

AT NEW YORK.

Pittsburgh.	AB	H	O	A	New York.	AB	H	O	A
Handley, 3b	4	2	1	1	Whiteh'd, 3b	4	1	0	2
Elliott, rf	5	2	5	0	Moore, lf	4	0	0	1
Vaughan, ss	3	0	3	0	Demaree, cf	3	1	4	0
Fletcher, 1b	3	1	11	1	Ott, rf	4	0	4	0
Van Rob., lf	5	0	3	0	Danning, c	4	0	8	0
DiMaggio, cf	5	0	3	0	Young, 1b	4	1	8	0
Gustine, 2b	4	2	0	5	Jurges, ss	2	2	2	1
Berres, c	4	1	1	1	Glossop, 2b	4	1	1	3
Klinger, p	4	2	0	2	Melton, p	2	1	0	1
					W. Brown, p	0	0	0	1
					Rucker	1	0	0	0
					Joiner, p	0	0	0	0
					McCarthy	1	0	0	0
Totals	37	10	27	10	Totals	33	7	27	9

Rucker batted for W. Brown in 7th; McCarthy batted for Joiner in 9th.

Pittsburgh	0	0	0	0	0	5	1	1	0	—7
New York	0	0	2	0	0	0	0	0	0	—2

Runs—Handley, Elliott, Vaughan, Fletcher, Berres, Klinger 2, Glossop, Melton, Error—Young, Joiner. Run batted in—Whitehead 2; Vaughan, Fletcher 4; Handley, Two-base hit—Gustine. Three-base hit—Whitehead. Home run—Fletcher. Sacrifice—Handley Left on base—New York 7; Pittsburgh 3. Base on balls—Off Klinger 2; off Melton 2; off W. Brown 1. Struck out—By Melton 5; by W. Brown 1; by Joiner 2; by Klinger 1. Hits—Off Melton, 5 in 5 innings (none out in sixth); off Brown, 2 in 2; off Joiner, 3 in 2. Hit by pitcher—By Klinger (Jurges) by Joiner (Vaughan) Wild pitch—W. Brown. Losing pitcher—Melton. Umpires—Reardon, Pinelli and Goetz. Time of game—2:10. Attendance—4,373.

AT BROOKLYN.

Cincinnati.	AB	H	O	A	Brooklyn.	AB	H	O	A
Werber, 3b	5	0	3	3	Gilbert, cf	6	2	2	0
Frey, 2b	5	2	2	6	Coscar't, 2b	5	1	5	4
Goodman, rf	5	1	0	0	Walker, lf	4	2	1	0
F. McCor. 1b	6	1	13	3	Koy, lf	1	0	2	0
Lombardi, c	6	3	5	0	Phelps, c	2	0	8	1
Rizzo, lf	6	1	2	1	Franks, c	3	0	4	1
M. McCor cf	5	3	7	0	Camilli, 1b	6	2	12	1
Joost, ss	5	1	4	2	Lavag'tto, 3b	4	1	2	4
Walters, p	3	0	1	4	E. Moore, rf	5	1	0	0
Hershberger	1	1	0	0	Durocher, ss	6	2	3	5
Gamble	0	0	0	0	Carleton, p	2	0	0	3
L. Moore, p	1	0	0	0	Cullenbine	1	0	0	0
Beggs, p	1	0	0	0	Kimball, p	0	0	0	0
					Pressnell, p	1	0	0	0
					Mancuso	1	0	0	0
Totals	50	13	37	19	Totals	47	11	39	19

Hershberger batted for Walters in 9th; Gamble ran for Hershberger in 9th. One out when winning run scored.

Cullenbine batted for Carleton in 9th; Mancuso batted for Pressnell in 13th.

Cincinnati	0	0	0	2	0	0	0	1	1	1	0	0	—5
Brooklyn	2	0	0	0	0	2	0	0	1	0	0	1	—6

Runs — Lombard 2, M. McCormick 2, Gamble, Gilbert, Walker, Koy, Phelps, E. Moore, Durocher, Error—Coscarart 2, Frey, Werber, Durocher. Run batted in—Joost, Camilli 2, Walker, Franks, M. McCormick 2, Goodman, Lavagetto, Mancuso. Two-base hit—Frey, Goodman, Gilbert, Lombardi, E. Moore. Three-base hit—Camilli 2. Home run—M. McCormick. Sacrifice—Carleton, Werber, Frey. Double play—Walters, Joost and F. McCormick; Rizzo and Werber. Left on base—Cincinnati 12; Brooklyn 11. Base on balls—Off Carleton 2, off Walters 5, off Kimball 2, off Beggs 1. Struck out—By Carleton 7, by Walters 2, by L. Moore 1, by Kimball 1, by Pressnell 2. Hits—Off Walters, 7 in 8 innings; off L. Moore, 1 in 1; off Beggs, 3 in 3 1-3; off Carleton, 12 in 9; off Pressnell, 0 in 3; off Kimball, 1 in 1. Winning pitcher—Pressnell. Losing pitcher—Beggs. Umpires—Carleton, Klem and Ballanfant. Time—3:11. Attendance—21,535.

Postponed.

Chicago at Boston; rain.

Big Six Chatter.

By HAROLD CLAASSEN.

DRAKE is looking with both eyes at Jack Matthews, assistant track coach at Missouri...Pitch Johnson, present mentor there, takes over the chair of cinderology at Stanford, come September...Kansas State and Missouri golfers duel on Nebraska's links Friday...Saturday, the Big Six title will be decided over the same course.

BILL HARGISS was so close to getting that Colorado football coaching job he spent a day hunting packing boxes... Only when a Colorado regent, who also is a member of the legislature, hinted that certain appropriations might be lost if the school had two paid football coaches, were negotiations stopped...Colorado gave Bunny Oakes a reported $7,500 for his long term contract...They then approached Hargiss...The job finally was combined with the track duties and Frank Potts put at the helm.

STAN WILLIAMSON, Oklahoma's line coach, is protecting his few remaining hairs from the Sooner breezes with a hat...It's the first chapeau he's owned since kindergarten days... Norfolk, Va., in the Piedmont league is relying on a former Big Six battery...Charley Mason, once a Missourian, is the pitcher, and Ferrell Anderson, ex-Kansan, the catcher...Harold Keith, walking almanac of Sooner athletics, is authoring a book on sports for boys.

Texas League.

Beaumont, 3, Shreveport, 1.
Tulsa, 7; Fort Worth, 3.
Dallas, 4; Oklahoma City, 3.
Houston, 11; San Antonio, 1.

Southern Association.

Knoxville, 15; Memphis, 4.
Birmingham, 16; Atalnta, 8.
New Orleans, 10; Chattanooga, 8.
Little Rock, 6; Nashville, 5.

Western League.

Sioux Falls at Norfolk; cold.
Sioux City at Worthington; rain.

CROP ROOKIES BEST IN YEARS

Ranks of Major Leagues Well Splashed With New Talent.

By TOM SILER.

CHICAGO, May 15 — (AP) — It's never too late to send a rookie back to the bushes, but an almost unprecedented number of them have made the major league grade this season on the basis of the first month's play. All of the clubs were down to 25 players today, but many freshman players survived roster reductions all along the line.

Cleveland's Classy Pair.

Thirteen of the 16 big league clubs have at least one rookie playing regularly and six clubs have two yearlings in the starting lineup, exclusive of pitchers. A few of these spent the tail-end of last season in the majors, but did not clinch their jobs until this year. Many others, of course, are still up, but haven't played much yet.

Cleveland has a classy keystone pair in Shortstop Lou Boudreau and Second-baseman Ray Mack. Many baseball observers say this pair has "made" the Indians into a real pennant threat. Connie Mack came up with a pair of prize infielders, too—Second-baseman Benny McCoy, an expensive acquisition who played briefly for Detroit last summer, and Third-baseman Al Rubeling.

Browns Bag Good Ones.

Outfielder Walter Judnich and Catcher Bob Swift earned varsity positions with the St. Louis Browns in short order, Swift being the only rookie in a regular backstopping job. The Chicago White Sox started with Bob Kennedy at third and have no regrets, and Jim Pofahl has been delivering at shortstop for Washington.

The Red Sox opened with Dominic DiMaggio in the outfield, but Lou Finney ousted him by a red-hot hitting streak.

The outstanding rookie in the National league at this early date is 20-year-old Frank Gustine, smooth-fielding second-baseman with Pittsburgh. He is batting a sensational .383, tops for the loop. Gustine's teammates, Outfielders Van Robays and Bob Elliott, have seen service, but have not earned regular jobs.

Delivers For Giants.

The New York Giants have First-baseman Babe Young in the lineup daily and either Nick Witek or Al Glossop, both rookies, on second. John Rucker started the season in the outfield, but has since been benched.

Brooklyn's flaming Dodgers are bolstered by Outfielder Charles Gilbert, with occasional aid from Shortstop Pewee Reese and Catcher Herman Franks. Cincinnati plugged its left field gap with Rookie Mike McCormick and Martin Marion was sparkling at short for St. Louis until an injury felled him.

Chet Ross has filled the bill so far in Boston Bees' outfield, while Bill Rowell is the regular second-baseman. The Phillies have perked up with rookie regulars at first and shortstop—Art Mahan and Bob Bragan. Dominic Dallessandro has been on a part-time basis in the Chicago Cubs' outfield and Bobby Mattick, who broke in late last season, has moved in at shortstop.

Sooner Ball T

Stock Prices Mixed; War Shares Hold Gains

Trading Follows Up and Down Pace

NEW YORK, May 15—(AP)—

The stock market swung up and down like a roller-coaster today in the most active dealings since the first flush of the war-boom last September.

Transfers approximated 4,000,000 shares, almost half a million more than Tuesday's boiling decline.

The close was mixed, with steel, motor and aircraft shares holding gains, while leaders in many other departments ended unchanged or lower.

A last hour selling wave put the tape behind for the second time during the session, and abrupt opening decline had been checked by a quick selling drive that left many floor traders gasping at the suddenness of the turn.

The fall in stocks coincided with a late demoralization in wheat prices at Chicago, with quotations down the 10-cent price limit in some deliveries. Corn ended 2⅝ to 3½ cents a bushel lower.

Up fractions to 3 points or so were Bethlehem Steel, General Motors, Douglas, Glenn Martin, Lockheed, General Electric and American Airlines. DuPont gained about 5.

Lower by a few cents to as much as 5 points were other leaders, including J. I. Case, Eastman, Southern Railway, Kennecott, Anaconda, Montgomery Ward, Western Union and American Smelting.

Sherwin Williams and Montgomery Ward "A" were wide losers in the curb, but Aluminum of America held the better part of a gain that ran to nearly 13 points at one time.

The pound sterling in mid-afternoon was up 7 cents, holding to the higher course it set from the start. The bond market was generally easier than stocks, but had its strong points. German bonds were higher, but most foreign lotns were heavy.

The morning about-face was one of the most rapid shifts in market currents Wall Street has seen in many months.

DuPont, down nearly 2 points at the opening swung to a gain of 6 in a few minutes. The buying orders were so numerous and offers so few in Bethlehem Steel that trading in those shares was suspended for several minutes, and the services of a governor of the exchange to get matters straightened out.

Wheat dealings in the Chicago pit showed nearly as abrupt a reversal. Off as much as 8 cents a bushel at the start, within a matter of minutes it had cut the drop more than half.

The first hour dealings in stocks, more than 1,500,000 shares, was the largest since September 5, and the ticker tape lagged as much as eight minutes behind transactions on the floor.

With war tidings overshadowing every other consideration, brokers' advices to their clients varied widely. Different in tone from many was this, from one of the largest Wall Street commission houses:

"If history is of any use whatever as a guide, it would appear that the power and stamina of the allied resistance are being unduly underestimated. We have no intention of stimulating either false hopes or false fears, but it does appear to us fairly obvious that, thus far, the market has been dismissing out of hand all but the worst expectations. It is now more than ever necessary for security holders to bewre of the mass psychology which, in the past two or three sessions, has all been running headlong in one direction."

While reasoning of this sort, brokers said, had undoubtedly played a part in the boiling rebound, many thought the "technical" situation, caused by the wave of selling in recent days, had made the market ripe for an upturn.

Omaha Produce

OMAHA, May 15—(AP)—

Poultry and eggs were unrevised; churning cream was weak, unsettled on the Omaha produce exchange today.

POULTRY—Prices below are for No. 1 stock at Omaha; No. 2 at usual discount. Springs: White Rocks, 2½ pounds, 19@20c lb.; springs, lightweight and colored discounted; White Rock broilers, 1½ to 2 lbs., 17@18c; colored broilers discounted; roosters, 11½@8c; turkeys, old toms, 7@8c; old hen turkeys, 9@10c.

NATIVE HENS—Over 5 lbs., 12@13c; per lbs., 4 to 5 pounds, 12@13c; under 4 lbs., 10½c; Leghorn hens, 10½c.

FRESH EGGS—Graded basis. No. 1, 56 good cases included, 15c per dozen; 1c premium for hennery eggs; No. 2 and dirties 12½c; checks, 12c.

Current receipts minimum weight including case 54 lbs., loss off, mostly $4.25 case; lightweight eggs discounted.

CHURNING CREAM—No. 1 at creamies, here, 25c up; country stations, 23c lb.; direct shippers price, track basis, 25c lb.

MILK—Fresh milk testing 3.8 butterfat, class 1, $2.25 cwt.; class 2, $1.80; latest payment for milk for industrial purposes, $1.33 cwt.

CREAMERY BUTTER—(to dealers: No. 1 one pound cartons, 29c lb.; No. 2, 28c), quarters, ½c more; unsalted, 2c more 60-lb., 1c less.

WHEAT FEEDS—Bran, $24.00@24.50 ton; brown shorts, $25.50; gray shorts, $26.50 middlings, $26.50; reddog feed, $27.50.

BEEP HIDES—Country, green, under 40 pounds, 8½; over 40 pounds 6; brands, 5½; glues, 5; bulls, 5; calf and kid skins, 10c; No. 1 horse hides, $4.00 each; No. 2 50c less; glue and pony, half price.

WHEAT FEEDS—Bran, 23.00@23.50 ton; brown shorts, $25.00; gray shorts, $26.00; middlings, 26.00; keddog feed, $27.00.

WOOL—Medium, 22@23c lb.; black and blurry, 17½@19c; fine and half-blood, 16@16½c lb. sheep pelts, 50@1.00 each.

TALLOW—No. 1, 3 lb.; No. 2, 2½; talow cake, 3½; white grease, 3c; brown, 2 b.

Average prices at which Omaha dealers sell car lots national hay standards:

UPLAND PRAIRIE—No. 1, $11.00@11.50; No. 2, $9.50@10.50; No. 3, $7.50@8.50.

ALFALFA—No. 1, $17.00@18.00; standard early, $16.00; standard, $14.00@15.00; No. 2, $12.50@13.50; No. 3, $11.00@12.50.

Gasoline Prices

CHICAGO, May 15—(INS)—U. S. motor gasoline, cents per gallon, octane:

60 and below	4 @4½
63-66	4⅜@4½
72-74 (regular)	4⅜@4⅞

LINCOLN POULTRY AND EGGS

LINCOLN, May 15.—

Eggs, fresh straight run	13c
Hens, over 4 lbs.	13c
Hens, under 4 lbs.	12c
Hens, Leghorn, 3 lbs. and over	10c
Springs, colored	18c
Springs, White Rock	19c
Roosters and stags	6c
Pigeons, per doz.	60c

Lincoln Cream

LINCOLN, May 15.—

Churning cream No. 1	25c
Churning cream No. 2	24c

Chicago Butter and Egg Futures

CHICAGO, Ill., May 15—(AP)—

	High	Low	Close
BUTTER:			
Storage stds., Nov.	27.15	27.00	27.00
EGGS:			
Storage pack, 1sts, May	17.50	17.45	17.45
Refrig. stds., Oct.	18.95	18.60	18.75

Potato futures, no sales today.

Make More Profit With Baby Chicks

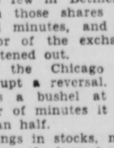

from GRISWOLD'S carefully culled and blood tested flocks. Priced as low as, per 100 5.00 Ask Our Price

Bred-to-Lay

Baby Turkeys

GRISWOLD'S

120 No. 10 2-3285

PILES

Hemorrhoids, Fistula, Fissure, Pruritis Ani (itching) treated successfully without hospital operation

DR. H. C. LEOPOLD

SPECIALIST

526-527 Sharp Bldg. 2-4656

NEW YORK STOCK LIST

Sales (Hds.)	High	Low	Close	Net Chg
23 Adams Exp	6	5½	5⅝	— ⅛
2 Addressog	15	13⅝	15	....
29 Air Reduc	42½	40½	40¾	+ ⅝
34 Alaska Jun	5⅝	5	5⅛	— ⅛
74 Alleg Corp	1	⅞	⅞	— ....
93 Alleg Lud Stl	20⅞	18⅞	20⅛	— ⅝
12 Al Ch & Dye	160	158	158	— 2
132 Allied Strs	6¼	5⅝	6	....
49 Allis-Ch Mfg	29¾	28½	28½	— ⅝
9 Amer Corp	49	47½	49	+ 1
19 Am Bank N	8¼	7⅞	7⅞	+ ⅛
13 Am Brake B	36½	36	36	— ⅝
19 Am Can	105¼	103	103	....
89 Am C & F	26⅞	24¼	25⅝	— ....
34 Am C & C	17⅛	16	16⅞	+ ⅝
28 Am Comi Al	5⅝	5⅛	5¼	— ⅛
15 Am Crys Sug	11	10	10	— 1
40 Am & F P	1⅛	1	1	— ⅛
79 Am Locom	14⅜	12	13¼	— ⅝
25 Am M & F	11⅛	10½	10½	— 1
8 Am Metal	17¼	17	17	....
214 Am P & L	2¾	2	2⅛	— ⅛
279 Am R & St S	6¼	5¼	6	+ ⅛
171 Am Roll M	11	9½	10⅜	— ⅝
11 Am Saf Raz	10	9⅝	9⅝	— ⅜
56 Am Sm & R	41	38½	40¼	— 2¼
27 Am Sug Ref	16	15⅛	15⅜	— 1⅛
119 Am T & T	156½	149½	155½	+ 1½
4 Am Tobacco	77	76⅜	77	— 1¼
14 Do B	79	78	79	+ ⅜
124 Am Wat Wk	7⅜	6⅞	7⅜	+ ⅛
74 Am Woolen	8¼	6⅝	7⅜	+ ⅛
19 Do pf	37⅞	35¼	36½	— ⅛
88 Am Z L&S	5⅜	4⅝	5¼	— ⅜
354 Anaconda	25⅝	23⅛	24⅜	— ⅝
192 Arm Ill	5⅜	4⅞	4⅞	— ⅛
9 Do pr pf	48	46	46	....
35 Assd Dry G	6	5¾	5¾	+ ⅛
69 Atch T & SF	18	16⅜	17⅜	+ ⅝
38 Atl Coast L	12¼	11¼	12	— ⅛
84 Atl Refining	23⅝	22⅛	22½	+ ⅛
16 Atlas Corp	8⅛	8⅛	8⅛	— ⅛
7 Atlas Tack	5½	5¼	5¼	— ⅛
6 Auburn Auto	⅞	⅞	⅞	— ⅛
431 Aviat Corp	5⅞	4⅝	5⅛	+ ⅛
334 Bald Loco	16⅞	15¼	16½	— 1
179 Balt & Ohio	3⅝	2⅝	3⅛	— ⅛
78 Barnsdall Oil	9⅜	8½	9	— ⅛
9 Beatrice Cr	26⅞	26⅛	26⅞	+ ⅛
104 Bendix Av	31⅜	28	29⅜	+ ⅝
13 Best & Co	30⅝	29⅞	29⅞	— ⅝
330 Beth Steel	80⅝	76½	80½	+ 4⅛
106 Boeing Airp	20⅞	18⅝	19⅜	— ⅛
42 Borden Co	20	19⅛	19⅜	— ⅛
52 Borg War	17⅜	16	16⅝	+ ⅛
62 Bridgeport Br	10	9½	9⅝	— ⅜
60 Briggs Mfg	17	15¼	17	+ ⅝
1 Bristol Myers	48	48	48	....
87 Bkly Man Tr	20¼	19	20⅛	+ 1⅛
61 Bkly Un Gas	8⅝	7⅞	7⅞	+ 1⅛
174 Budd Mfg	3⅜	3⅛	3¼	....
49 Budd Wheel	4	3⅝	4	....
8 Burr Ad Ma	9	8	8⅛	+ ⅜
22 Butte Cp &Z	3	2⅛	2⅝	— ⅜
32 Byers A M Co	7⅝	7¼	7⅜	— ⅛
23 Calif Pack	18	18	18	....
37 Calla Z Lead	1⅜	1⅛	1⅛	— ⅛
64 Calu & Hec	5⅝	5⅜	5⅝	— ⅛
63 Can DryGAle	16⅛	15⅞	15⅞	+ ⅛
117 Canad Pac	3⅜	3⅜	3⅜	— ⅛
6 Case Jl Co	56	51	51	— 6½
21 Caterpil Trac	49	42½	46⅛	+ 3
91 Celanese Corp	28	25⅛	26⅝	+ 1⅛
34 Cerro de Pas	34	32	32⅝	— 1⅛
63 Ches & Ohio	35¼	33⅞	34⅝	— ⅛
44 Ches Corp	4⅛	3⅞	3⅞	— ⅛
3 C & N W	⅛	⅛	⅛	-1-16
4 C M S P P	⅛	⅛	⅛	....
43 Chi Pneu Tool	9	8⅛	8⅝	+ ⅛
1 C R Is & Pac	¼	....	....	....
216 Chrysler Corp	69½	65⅝	68⅝	+ 2¼
5 Coca Cola	114	113	113	— 1
36 Colgate Pal P	13	12½	13	+ ⅛
280 Colum G & El	5	4⅞	4⅞	— ⅛
2 Colum Carbon	81	77⅞	80⅝	+ 3¼
43 Comi Credit	35⅞	33	35⅞	+ 1⅞
40 Comi Inv Tr	41⅛	39	41	— 1
120 Comi Solvents	10⅜	9½	10½	+ ⅛
407 om & South	1⅛	1	1⅛	+ ⅛
15 Cong Nairn	17⅝	17⅛	17¼	+ ⅜
90 Cons Edison	28	27	27⅛	....
267 Consol Oil	6⅝	6¼	6⅝	— ....
42 Cont Can	39	37⅝	37⅞	— 1⅛
16 Cont Ins	33½	32	32⅜	— 1¼
464 Cont Mot	2⅜	2	2⅛	+ ⅛
41 Cont Oil Del	21½	20½	20⅝	— ⅞
25 Coty Inc	5⅛	5⅛	5⅛	— ....
84 Cuban Am Sg	3¼	3	3⅛	— ⅛
5 Cudahy Pack	12⅜	12	12	— ⅛
25 Curtis Pub	2⅜	2¼	2¼	— ....
1006 Curtis Wrigh	8¾	7⅞	8⅜	+ ⅝
65 Curtiss Wr A	25⅞	24¼	25⅛	+ ⅝
67 Deere & Co	3⅜	3	3¼	— ⅛
52 Del & Hud	12⅛	10¾	11⅛	— ⅝
67 Del L & West	3⅜	3	3¼	— ⅛
5 Diam Match	31	30	30	— 2½
22 Dome Mines	15¼	14¼	15¼	+ ⅝
62 Douglas Airc	84	79	83	+ 2
58 DuPont deN	168⅛	159½	167	+ 6
31 Eastman Ko	143	140¼	141	— 1¾
3 El & Mus Ind	1	1	1	— ⅛
49 El Auto-Lite	32⅞	30¾	32¼	+ ⅝
112 Elec Boat	14⅜	13	13¾	+ ⅝
147 El P & Lt	4	3	3⅜	— ⅛
5 El Stor Bat	29	28½	28½	— 1
18 Erie RR	1	⅝	⅝	— ⅛
26 Evans Prod	6⅛	6⅛	6¼	— ⅛
5 Firestone	16	15⅞	16	— ⅛
23 Flintkote	15	14	14¾	+ ⅛
12 Food Mach	23	22	23	— ....
43 Foster Wheel	13½	11	13	— ⅛
7 Freport Sul	31	29	29⅝	+ ⅛
3 Gen Am Tran	45½	43	45½	+ 1½
33 Gen Baking	6	5⅛	5⅜	— ⅛
11 Gen Cigar	17⅜	16¾	16¾	— ⅛
325 Gen Elec	33¾	31⅝	32¼	+ ⅝
30 Gen Foods	43	41⅞	42⅝	+ 1⅜
4 Gen Mills	89	87½	87½	— 3
421 Gen Motors	44½	40¾	43⅞	+ 2½
14 Johns-Manv	59¾	53	53	— 6
27 Gil Saf R	5	4⅛	4⅜	....
27 Gildden Co	13½	12	13	— ⅛
6 Goodrich B F	12⅞	11⅜	12½	....
96 Goodyr T&R	16⅛	15⅞	16	— ⅛
10 Goth Silk Ho	2	1¾	1⅞	— ⅛
47 Graham-P Mo	9/16	½	½	....
77 Gt Nor Ry pf	24½	21½	22½	+ ⅛
8 Gt West Sug	23½	23	23	....
95 Greyhd Corp	11⅜	10⅝	11½	....
26 Hecker Prod	8⅞	8⅝	8⅝	— ⅛
17 Holland Fur	28	27	27⅞	— 2⅛
22 Holly Sugar	10¼	9⅜	10	— 1
21 Homestake M	49	47½	48½	+ ⅜
64 Houston Oil	4¼	3⅜	4⅛	....
58 Hudson Mot	4	3	3⅝	+ ⅛
55 Hupp Motor	½	½	½	....
79 Illinois Cen	7⅝	6⅞	7⅜	— ⅛
12 Indust Rayon	20	19⅝	20	+ ⅜
2 Inger-Rand	96	95	95	— 1
9 Int Bus Mch	164	155¼	161	+ 5
43 Int Harv	52⅛	50	50¼	— ⅜
179 Int Nick Can	25	23¼	24⅝	+ ⅝
107 Int P & P pf	63	58	60	+ 3½
3 Int Shoe	29⅛	28⅜	30½	— ⅛
378 Int Tel & Tel	3⅜	3⅛	3⅜	+ ⅛
139 Kennecott	32⅜	31½	32¼	— ⅝
28 Kresge S S	22¼	21½	22	....
42 Krog Grocery	27½	26¼	27	....
9 Lombert Co	1⅜	12	13½	— ⅜
30 Leh Val Ry	1⅝	1⅝	1⅝	— ⅛
10 Lehman Corp	21⅛	20½	20⅞	+ 1½
16 Lib O F Gls	39¼	37¼	38	— ⅛
9 Liq Carbonic	14⅛	13	13½	— ⅝
67 Loew's Inc	26⅜	25	26¼	+ ⅛
426 Loft Inc	23½	21⅝	22⅞	+ 1
4 Loose Wil Bis	16⅞	16⅜	16⅜	— ⅛
12 Lorillard P	20	19	19⅞	— ....
48 Mack Trucks	20	18¼	19⅝	— ⅛
18 Macy R H Co	25⅜	25	25	— ½
32 Marine Midl	4¼	4	4¼	+ ⅛
27 Marshal Field	12	10⅜	11½	— ⅝
123 Martin GL Co	39	36	38	+ 1
42 Martin Parry	9⅜	8½	9¼	+ ⅛
23 Mathieson Alk	25½	24⅜	24⅜	— 1⅛
15 Mid Cont Pet	14¼	13⅜	14	+ ⅛
8 Minn Hny Rg	45½	44¾	44¾	— ¼
4 Mo Kas Tex	9-16	½	½	-1-16
60 Mo Kas T pf	2¼	1⅞	2⅛	+ ⅛
1 Mo Pac pf	1¼	1¼	1¼	-1-16
103 Montg Ward	41½	38½	39⅝	— ⅛
54 Murray Corp	5¼	4⅝	4⅝	....
126 Nash Klvntr	4⅜	4	4	— ⅛
72 Nat Biscuit	20	19¼	19⅞	— ⅛
36 N Cash Reg	11½	10½	11⅜	— ⅛
56 Nat Dairy Pr	14⅜	14⅛	14⅛	— ⅛
35 Nat Distillers	22	20¼	21¼	+ ⅝
75 Nat Pw & Lt	7¼	6½	6⅞	+ ⅛
19 Natl Steel	57⅜	56½	57	— 1
37 Nat Supply	6⅛	5⅝	6⅛	....
390 N Y Cent RR	12	10½	11⅜	+ ⅛
7 NY NH & H	¼	¼	¼	— ....
358 No Am Aviu	18⅜	15⅝	17½	+ 2½
86 No Amer Co	19¼	18	18	— ⅛
327 North Pac	6	4½	5⅝	— ⅜
77 Ohio Oil	7	6⅜	6⅝	....
10 Olv Frm Eqp	16¼	14⅝	15	+ ⅜
26 Otis Elvtor	13⅜	13	13¼	— ⅛
87 Otis Steel	8	7⅛	7⅛	+ ⅛
28 Pc G&Elect	28⅝	27	28⅛	— ⅛
295 Pack Motor	2⅝	2¼	2⅜	— ⅛
226 Param Pict	5⅜	4⅜	5	....
57 Pathe Film	8⅛	7⅝	7⅞	— ⅛
46 Patino Min	8⅛	7⅜	7½	— ⅛
23 Penney J C	84⅜	80	80	— 4½
96 Penn R R	18	17¼	17⅜	....
7 Peop G&C	30½	29⅜	29⅜	— ⅛
44 Phelps Dodge	35½	33¼	34⅜	+ ⅛
34 Phillips Pet	36⅛	32¼	33¼	+ 1
29 Proc & Gam	60	58½	59½	+ ⅛
17 Pub Sv N J	36⅛	33¾	35¼	+ ⅝
75 Pullman	20	18	19½	+ 1
148 Pure Oil	9	8¼	8¾	— ⅛
22 Purity Bak	11⅛	10½	10⅞	— ⅛
438 Rad Corp Am	5⅛	4⅞	5	— ⅛
22 R-K-O	⅞	⅞	⅞	— ⅛
5 Real Silk Hos	3	3	3	....
50 Rem Rand	7⅜	6½	6⅞	+ ⅛
75 Reo Mot ct	1¼	1	1⅛	— ⅛
518 Repub Stl	16⅞	15	16⅞	+ ⅜
24 Reyn Metals	10⅛	9¾	10⅛	— ⅛
41 Reyn Tob B	39¼	37½	39	+ 1½
54 Richfield Oil	6⅜	6¼	6⅜	— ⅛
31 Safeway Strs	40¾	37⅞	39¼	+ 1¼
41 Schenley Dis	10½	9½	10	— ....
418 Seaboard Oil	15½	14¼	14¼	— ....
112 Sear Roeb	71⅜	69⅛	70⅜	— ⅝
48 Servel Inc	10	9⅝	9⅝	— ⅛
15 Shatt Al G	6	5⅝	5⅝	— ⅛
28 Shell Un Oil	9	8	8⅜	— ⅛
30 Simmons Co	16	14	15	+ ⅜
2 Skelly Oil	18¼	18	18	— ⅛
166 Socony-Vac	9⅜	9	9⅛	— ⅛
10 So P R Sug	26	24½	24½	— ½
13 Sou Cal Edis	25⅞	25⅜	25½	— ⅛
307 South Pac	9	8⅝	8⅝	— ⅛
37 Southn Ry	11¼	10	10⅜	— ⅝
100 Sperry Corp	40	36¾	39⅞	+ ⅝
182 Stand Brds	6¼	5⅝	6	....
26 Stand G & E	1¼	1⅛	1¼	— ⅛
43 Stnd Oil Cal	20½	20	20⅛	....
99 Stnd Oil Ind	25	24½	24⅝	— ⅛
113 Stnd Oil NJ	38	36½	37½	+ ⅛
58 Sterling Warh	5⅝	4⅞	5⅛	— ⅛
19 Stokely Bros	5⅜	4½	5¼	+ ⅛
200 Studebak Crp	7¼	6⅝	7⅛	....
2 Sun Oil	60⅛	59	59	— 4
3 Suthld Pap	24	23	23¼	— ⅝
60 Swift & Co	21⅝	20	21	— ⅛
12 Swift Intl	24	23¼	23½	— ½
90 Texas Corp	41¼	39¾	40½	....
28 Tex Gulf Sul	28⅞	28	28¼	— 1⅛
30 Tex PacLTr	5⅛	5	5	— ⅛
21 Thermoid Co	3⅝	3	3¼	+ ⅛
73 TideWatAOil	10¾	10	10¾	— ⅛

Second 10-Cent Drop Hits Wheat

CHICAGO, Ill., May 15—(AP)—

Wheat prices collapsed again today, dropping 10 cents a bushel for the second consecutive session, as traders dumped millions of bushels of grain because of the pessimistic war news coming from Europe.

Prices closed as low as trading rules would permit in today's session and were the lowest since early last winter.

The market had shown some signs of rallying earlier in the session out renewed selling in the final hour caught the pit without support. Wheat finished 9¼ to 10 cents lower than yesterday, May 85¾@86c, July 85⅝@⅞c.

Corn closed 1⅞ to 3½ cents lower, May 59⅛@59c, July 59⅜@⅝c; oats ⅜ cent lower to ¾ cent higher; soy beans 2¾ to 5¼ cents off; rye 8⅞ to 9½ cents down and lard 7 to 15 cents lower.

The worst wheat price break since collapse of the market in 1933 continued today as values toppled as much as 5½ to 8⅜ cents early today.

Heavy liquidation of impaired margin accounts as a result of yesterday's 10 cent price decline caused an immediate further setback when trading opened today. However, as soon as this depressed selling had been obsorbed, prices rallied sharply, recovering at times all but about 1½ cents of the initial loss. May wheat, which led the recovery, sold as much as 1¼c above the previous close at one time.

News of the progress of war constituted the principal weakening factor with most dealers hastening to even up accounts which had been opened the past few months on the prospects of a long drawn out conflict. While there was no thought of gauging the extent or duration of hostilities, many traders took the cue from failure of foreign demand for grains to expand thus far and went out of their holdings for the time being.

Wheat, priced the lowest since early last December, has lost more than 20 cents a bushel since the establishment of three-year peaks in April.

Much of the support that appeared in the pit at times came from commercial interests and millers, suggesting very heavy flour business as a result of the price break. Shippers sold 91,000 bushels of wheat to outside mills in the first hour on top of sales of almost 200,000 bushels yesterday. Export sales of 2,500,000 bushels of Canadian wheat also were reported.

Rye tumbled almost 8 cents with wheat, but then recovered more than half of the loss. Corn and oats, however, showed only moderate weakness with corn off 1 to 2⅜ and oats 1 to 1⅜. After the first hour oats prices showed strong rallying power. The price break served to check country offerings in corn and receipts here today totaled only 37 cars.

Lard slumped in early dealings with grain. Losing as much as 25 cents, but then rallied sharply and pushed slightly above previous closing levels at times.

Chicago Range of Prices

(By Lamson Bros. & Co., 336 Stuart Bldg.)

	Open	High	Low	Close	Yest.	Yr'go
Wheat:						
May	92	97	85¾	86	95¾	78
July	91	94	85⅜	85⅞	95⅜	73½
Sep.	90	94½	86	86	96	73½
Corn:						
May	60¾	62⅛	58¾	59⅛	61¾	50⅛
July	61	62½	59	59⅜	62⅛	51
Sep.	61	62½	58⅞	59¼	62⅜	51½
Oats:						
May	36½	38	36	36¾	37⅜	32⅜
July	32¾	34¼	32¼	33⅞	33⅝	31⅜
Sep.	30⅜	32	30	31¾	31½	29¾
Soy Bns:						
May	95½	97½	95¼	95¼	98	98½
July	96	96	93½	93⅝	96½	96¼
Oct.	79	79	76¾	78½	81¾	82½
Rye:						
May	47¾	51¼	46	46	55⅛	48
July	49¼	53	47¼	47½	56⅞	49½
Sep.	55½	55½	49½	49½	58⅜	50¾
Lard:						
May	5.40	5.45	5.32	5.32	5.40	6.40
July	5.50	5.65	5.45	5.50	5.60	6.45
Sep.	5.62	5.90	5.57	5.72	5.85	6.55

Kansas City Range of Prices

(By Lamson Bros. & Co., 336 Stuart Bldg.)

	Open	High	Low	Close	Yest.
Wheat:					
May	87½	88½	82	82	91¾
July	85	90½	81⅜	81¾	91⅛
Sep.	85	90	81⅜	81¾	91⅜
Corn:					
May	63½	....	....	63⅛	62½
July	62¼	62¾	58¼	58⅛	61⅜
Sep.	60¾	60¾	58½	58½	61¼

Winnipeg Range of Prices

(By Lamson Bros. & Co., 336 Stuart Bldg.)

	Open	High	Low	Close	Yest.
Wheat:					
May	84	84	74⅞	74⅞	84⅜
July	85	85	75⅞	75⅞	86
Oct.	86	86	78¼	78¼	88⅛

DAILY CAR LOT RECEIPTS

(By Lamson Bros. & Co., 336 Stuart Bldg.)

CHICAGO:	Today	Yest.
Wheat	0	18
Corn	39	99
Oats	11	31

No report Omaha and Kansas City.

Omaha Cash Grain

OMAHA, Neb., May 15—(AP)—

WHEAT—No. 3 dark hard, 84@85c; No. 3 hard, 90c; sample, 87c.

CORN—No. 1 yellow, 62½c; No. 2, 62¾c.

OATS—None.

BARLEY—None.

RYE—None.

Chicago Cash Grain

CHICAGO, Ill., May 15—(AP)—

WHEAT—No. 3 hard (weevily), 91¼c.

CORN—No. 2 mixed, 71¾c; No. 1 yellow, 64@66c; No. 2, 65c; No. 3, 63¾c.

OATS—No. 2 white, 38½@¾c; No. 3, 38@a38¾c.

BARLEY—Malting, 53@66c nom.; feed, 40@50c nom.; No. 2 malting, 62c.

SOY BEANS—No. 2 yellow, 97¼c.

LINCOLN CASH GRAIN

LINCOLN, Neb., May 15—

WHEAT—	
No. 1, 60 lbs.	77c
No. 2, 59 lbs.	76c
No. 2, 58 lbs.	75c
No. 3, 57 lbs.	74c
No. 3 56 lbs.	73c
55 lbs.	72c
54 lbs.	71c
53 lbs.	70c
52 lbs.	69c
51 lbs.	68c
50 lbs.	67c
CORN—	
No. 2 white	53c
No. 3 yellow	56c
OATS—	
No. 2 white	34c
No. 3 white	34c
RYE—	
No. 2	40c
BARLEY—	
No. 2 54 lbs. or better	37c

New York Poultry

NEW YORK, May 15—(AP)—

DRESEED POULTRY—Irregular. Fresh, boxes: old roosters, 13½@15½. Frozen, boxes: chickens, roasters 23@31c; old roosters, 13½@15½. Other fresh and frozen prices unchanged.

LIVE POULTRY—Firmer. By freight: fowls, colored 16@19c; Leghorn 15@16c. Turkeys, hens, 18. By express: chickens, Rocks, 25@26. Broilers, Rocks, 25@27; crosses 23@25c some 25½; reds 2, large 3; Leghorn large 0, small to medium 17@18c. Fowls, colored, 18179c; Leghorn 17, some 17½, southern 15½@16. Pullets, Rocks, 30, small to medium, 25@27 crosses 29@30, small to medium 25@27; reds, 27, small 23. Old roosters, 10@1. Turkeys, hens, 19@20c; young toms, 15.

New York Bar Silver

NEW YORK, May 15—(AP)

BAR SILVER—34¾, unchanged.

21	Timk Roll B	39½	37¾	38	+ 1⅝
65	Transamerica	5	4⅞	5	— ⅛
14	Trf Cont

MOBILIZATION COMPLETE IN SWITZERLAND

... Frontier Manned

BERN, Switzerland, May 15—(AP)—Switzerland's mobilization is complete and "all the troops occupy the positions which have been assigned to them," the federal council and high command announced in a joint communique today.

"These positions, on all our frontiers, are held by powerful armed forces," the communique added.

(This means that the forts on the Italian frontier, which until the recent intensification of the crisis had only a skeleton guard, are fully manned.)

"Also in the interior of the country large forces assure the security of the country."

The forces referred to include not only the army, but anti-aircraft defense units. These units have been turned into "home defense corps" in which are enrolled all women and men too old or otherwise unfit for military service, but who can fire a rifle.

Foreign observers estimate the regular army at 600,000 men, the home guards at 200,000.

Prof. P. W. Thomas Dies In Oklahoma; Once N. U. Instructor

Prof. Paul Wesley Thomas, 44, University of Nebraska graduate and former instructor at the school of music, died in Oklahoma City, according to word received in Lincoln.

A native Nebraskan, Prof. Thomas received his bachelor of fine arts degree in 1924 and taught at the university for several years. He was later associated with the public schools of Webster Groves, Mo., and later Oklahoma City.

Five brothers survive Prof. Thomas. The body will be taken to Kearney from Oklahoma City and funeral services and burial will be held Friday.

TRUMBLE AGAIN IN NAVY SERVICE

Thomas Gardner Trumble, 1447 Garfield, son of T. A. Trumble, has re-enlisted in the navy and gone to San Diego for assignment. Trumble was in the service 6 years, after which he was home for 8 months.

William Kolb, Lincoln Route 2, has also enlisted and been sent to Great Lakes, Ill., for recruit training. He is the son of George Kolb, Minatare.

SPOTLIGHT FEATURES

WEDNESDAY.

ON KFOR—

8:30 p.m.—Henry Weber's concert orchestra.

9:45 p.m.—News, late evening roundup of the war.

ON KOIL—

6:00 p.m.—Ben Bernie, and All the Lads, with Lew Lehr.

9:15 p.m.—Lanny Ross, songs old and new.

ON KFAB—

5:30 p.m.—Burns and Allen, variety show with Frank Parker, tenor and Ray Noble's orchestra; tonight, Gracie is in Omaha for the Surprise party convention and Mayor Dan Butler of Omaha will exchange a few quips with Gracie.

6:30 p.m.—Dr. Christian, drama starring Jean Hersholt and Rosemary De Camp in, "Ten Meter Romance."

7:00 p.m.—Star Theater; first half variety show from Hollywood with Ken Murray, Kenny Baker, Frances Langford and Irene Ryan, plus Rudy Vallee, Johnny Weismuller, and Jimmy Fidler as guests; last half drama from New York, starring Mary Boland and Francis Lederer in a radio version of the stage play, "The Vinegar Tree."

ON WOW—

6:00 p.m.—Hollywood Playhouse, drama starring Charles Boyer.

7:00 p.m.—Fred Allen, variety; guest tonight is Rose Meckenberg, who specializes in exposing fake spiritualists.

THURSDAY.

ON KFOR—

3:30 p.m.—Outdoors with Bob Edge.

7:00 p.m.—California Melodies.

7:30 p.m.—Senator Robert Taft of Ohio speaking on "Medical Aid for the Needy."

8:15 p.m.—Operetta, "My Maryland," with Henry Weber's orchestra.

ON KOIL—

6:00 p.m.—Ask It Basket, with Jim McWilliams in charge.

7:00 p.m.—Major Bowes Amateur Hour.

ON KFAB—

5:30 p.m.—Vox Pop, with Parks Johnson and Wally Butterworth in Philadelphia interviewing the Amateur Chefs Society.

6:30 p.m.—Strange As It Seems, by John Hix; drama.

8:15 p.m.—Senator Robert Taft of Ohio discussing, "Medical Aid for the Needy."

ON WOW—

8:00 p.m.—Bing Crosby, with Bob Burns and the Music Maids; guests include Jarmila Novotna, lovely Czech soprano; and Brian Aherne of the films.

9:30 p.m.—Musical Americana, with Raymond Paige's orchestra and Deems Taylor, commentator.

Deep down in a doctor's heart, does he regard his patients as *real* people . . . or just "cases"? Does he look upon their personal problems as a human being, with feelings, emotions? Tune in to—

YOUNG DR. MALONE

KFAB MON. THRU FRI. 2:00 P.M.

STAR RADIO PROGRAMS

KFOR	KOIL	KFAB	WOW
Mutual and Columbia	Columbia Basic and Mutual	Columbia Basic	NBC Red Network
1210 Kilocycles	1280 Kilocycles	770 Kilocycles	590 Kilocycles

WEDNESDAY EVENING

5:00	Bluegrass Brev..	Jan Savitt	Baseball Game ..	Aunt Sally
5:15	Trail Blazers ..	Paul Sullivan	Paul Sullivan ...	European News
5:30	Cocktail Time ..	Burns and Allen ..	Burns & Allen ...	Kate Hopkins
5:45	Cocktail Time...	Burns and Allen ...	Burns & Allen ...	News
6:00	News	Ben Bernie	Ben Bernie	Hollywood Playh'se
6:15	Sheep & Goats	Ben Bernie	Ben Bernie	Hollywood Playh'se
6:30	Glen Gray ...	Listen to This	Dr. Christian	Plantation Party
6:45	Mnerva's Mail	Listen to This	Dr. Christian	Plantation Party
7:00	Ev. Hoagland ..	Star Theater	Star Theater	Fred Allen
7:15	This War	Star Theater	Star Theater	Fred Allen
7:30	String Serenade	Star Theater	Star Theater	Fred Allen
7:45	String Serenade	Star Theater	Star Theater	Fred Allen
8:00	News	Glenn Miller	Glenn Miller	Kay Kyser
8:15	Musical Inter....	Public Affairs	Public Affairs	Kay Kyser
8:30	Henry Weber ..	Pageant of Melody .	Prog. from WBBM	Kay Kyser
8:45	Henry Weber ..	Pageant of Melody .	Prog. from WBBM	Kay Kyser
9:00	Sports Review .	Amos 'n' Andy	Amos 'n' Andy ...	Ted Steele
9:15	Griff Williams .	Lanny Ross	Lanny Ross	Sports Time
9:30	Ray Bloch	Star Theater	Prog. from WBBM	Richard Himber
9:45	News	Star Theater	Prog. from WBBM	Twilight Trail
10:00	Frankie Masters.	News	Mitchell Ayres	News
10:15	Frankie Masters.	Sports Specials	Mitchell Ayres	Fred Waring
10:30	Chuck Foster ..	Ray Herbeck	Ray Herbeck	Ella Fitzgerald
10:45	Chuck Foster ..	Ray Herbeck	Ray Herbeck	Ella Fitzgerald
11:00	Phil Harris ...	Phil Harris	Red Nichol	Freddie Ebener
11:15	Phil Harris ...	Music You Want ...	Red Nichol... ...	Freddie Ebener
11:30	Sterling Young	Music You Want ...	Dave Dennis	Wally Wallace
11:45	Sterling Young .	Music You Want ...	Dave Dennis	Bud Freeman
12:00	Sign Off	Sign Off	Sign Off	Midnight Melodies

THURSDAY MORNING

6:00	Silent	Musical Clock	News	News
6:15	Silent	Musical Clock	Texas Mary	Time & Tunes
6:30	Musical Clock .	Musical Clock	All Hands Around	Markets
6:45	Musical Clock	Musical Clock	Folks Harmony ..	News
7:00	Musical Clock ..	Musical Clock	News	Melodies
7:15	Musical Clock ..	Time to Shine	Roy & Lonnie	Musical Clock
7:30	Musical Clock .	News	Gospel Four	Musical Clock
7:45	Musical Clock	Yawn Patrol	Coffee Pot Inn	Coffee Pot Inn
8:00	News	Kitty Kelly	Texas Mary	Man I Married
8:15	Time to Shine .	Myrt & Marge	Myrt & Marge .	Houseboat Hannah
8:30	Traffic Forum .	Hilltop House	Hilltop House	Ellen Randolph
8:45	Choir Loft	Stepmother	Stepmother	Woman in White
9:00	Gloombusters ..	Mary Lee Taylor ...	Jane Tucker	David Harum
9:15	Gloombusters ..	Life Begins	Life Begins	Road of Life
9:30	Birthday Club .	News	Big Sister	Against the Storm
9:45	Buckeye Four ..	Polly the Shopper ..	Aunt Jenny	Guiding Light
10:00	Green Stamps ..	Kate Smith Speaks .	Kate Smith	Judy & Jane
10:15	Navy band ...	When Girl Marries	Kitty Keene	Dinning Sisters
10:30	Keep Fit	Helen Trent	Helen Trent	Meet Miss Julia
10:45	Curtis Ensem. ..	Our Gal Sunday	Our Gal Sunday ..	Kitty Keene
11:00	News	Homemakers Club ..	Right to Happiness	Toby & Susie
11:15	Happy Gang ...	Happy Gang	Jane Tucker	Adopted Daughter
11:30	To be ann.	Waltz Time	First Dinner Call ..	Portia Blake
11:45	To be ann.	Noonday Melodies ..	First Dinner Call ..	Hawaiians

THURSDAY AFTERNOON

12:00	Palmer House ..	News	News	Markets
12:15	Midday Revue ..	Joyce Jordan	Farm Notes	Xavier Cugat
12:30	Francis Craig ..	Noonday Melodies	Last Dinner Call .	News
12:45	Rendezvous	My Son & I	Last Dinner Call .	Man on Street
1:00	Palmer House..	Society Girl	Society Girl	Mary Marlin
1:15	Little Concert..	In Hollywood	Joyce Jordan	Ma Perkins
1:30	Information ...	News	Poultry Talks	Pepper Young
1:45	School of Air ..	Rococo Interlude....	My Son & I	Vic & Sade
2:00	Henry F. Grady	Dr. Malone	Dr. Malone	Backstage Wife
2:15	Ray Bloch	Ray Bloch	Scattergood Baines	Stella Dallas
2:30	Dale Evans	Swing Serenade	Markets	Lorenzo Jones
2:45	Science Adv	Console Echoes	Jamboree	Widder Brown
3:00	News	By Kathleen Norris..	Baseball Game	Girl Alone
3:15	Matinee	News	Baseball Game	Kitty Keene
3:30	Bob Edge	Top Tunes	Baseball Game	Midstream
3:45	Topnotchers ...	Music of Masters....	Baseball Game	The O'Neills
4:00	Rhythm Rascals	Dorothy Bennett....	Baseball Game	Light of World
4:15	Genevieve Rowe	Dorothy Bennett....	Baseball Game	Grimm's Daughter
4:30	Chicagoans	Jam for Supper.....	Baseball Game	Valiant Lady
4:45	World Today ..	World Today	Baseball Game	Church Hymns
5:00	Lynn Cole	Lynn Cole	Baseball Game	Creighton Uni.
5:15	Rollini Trio	Paul Sullivan	Paul Sullivan	European News
5:30	Cocktail Time..	Vox Pop	Vox Pop	Kate Hopkins
5:45	Cocktail Time	Vox Pop	Vox Pop	News

THURSDAY EVENING

6:00	News	Ask-it-Basket	Ask-It-Basket ...	District Attorney
6:15	Sterling Young	Ask-it-Basket	Ask-It-Basket	District Attorney
6:30	Art Kassel	Strange As Seems..	Strange As Seems	I Love a Mystery
6:45	Art Kassel	Strange As Seems..	Strange As Seems	I Love a Mystery
7:00	Calif. Melodies	Major Bowes	Major Bowes	Good News of 1940
7:15	Calif. Melodies..	Major Bowes	Major Bowes	Good News of 1940
7:30	Morton Gould .	Major Bowes	Major Bowes	Rudy Vallee
7:45	Morton Gould ..	Major Bowes	Major Bowes	Rudy Vallee
8:00	News	Glenn Miller	Glenn Miller	Bing Crosby
8:15	Operetta	Torchlight Parade...	Sen. Robert Taft	Bing Crosby
8:30	Operetta	Torchlight Parade..	Sen. Robert Taft	Bing Crosby
8:45	Operetta	Torchlight Parade...	Nan Wynn	Bing Crosby
9:00	Sports Review..	Amos 'n' Andy	Amos 'n' Andy ...	Fred Waring
9:15	Interview	Lanny Ross	Lanny Ross	Sports Time
9:30	Xavier Cugat .	Xavier Cugat	Prog. from WBBM	Musical Amer.
9:45	News	Xavier Cugat	Xavier Cugat	Musical Amer.
10:00	Jack Denny ..	News	Bob Chester	News
10:15	Jack Denny	Sports Specials.....	Bob Chester	Richard Himber
10:30	Grify Williams	Golden Spike News .	Bill McCune	Mitchell Ayers
10:45	Griff Williams	Dance Orch.	Bill McCune	Mitchell Ayers
11:00	Coleman Hawkin	Pliner and Earl	Pliner & Earl	Disciples of Rhythm
11:15	Coleman Hawkins	Mark Fischer	Mark Fischer	Disciples of Rhythm
11:30	Dave Dennis.. .	Red Nichols	Red Nichols	Ben Pollack
11:45	Dave Dennis....	Red Nichols	Red Nichols	Ben Pollack
12:00	Sign Off	Sign Off	Sign Off	Dance Rhythms

KOWH NBC Blue 660 Kilos

WEDNESDAY.

5:00—Bandwagon.
5:30—News.
5:45—Easy Does It.
6:00—Dance Time.
6:15—Sports Snapshotter.
6:30—As Omaha Dines.
700—The Green Hornet.
7:30—Sign Off.

THURSDAY.

6:00—The Farmhand.
6:30—News.
6:35—The Farmhand.
7:00—Hatchery Boys.
7:15—The Breakfast Club.
7:30—News.
7:45—The Breakfast Club.
8:00—Musical Clock.
8:15—Vagabonds.
8:30—Viennese Ensemble.
9:00—Old Fashioned Garden.
9:15—Poultry Prophet.
9:30—Petite Musicale.
9:45—Savings Bank.
10:00—Eugene Conley.
10:15—Southernaires.
10:30—Farm & Home Hour.
11:30—Hoosier Hop
12:00—To be announced.
12:15—News.
12:30—United States Marine band.
1:00—Touring the Town.
1:30—Pacific Paradise.
1:45—The Four Chix.
2:00—Club Matinee.
2:30—Medicine 'n the News.
3:00—Woody Herman's orchestra.
3:15—News.
3:30—Treasure Chest.
3:45—Joseph Gallicchio orchestra.
4:00—Concert in Miniature.
4:30—Dick Stabile's orchestra.
4:45—Bud Barton.
5:00—South Omaha Bandwagon.
5:30—News.
5:45—Harry Kogen's orchestra.
6:00—Dance Time.
6:15—The Sports Snapshotter.
6:30—Singin' & Swingin.
7:00—To be announced.
7:30—Sign Of'.

Mrs. John Fuller, 83, Passes Away Here

Mrs. T. C. Moyer's Mother Was Oldest Member Of Omaha First Baptist Church

Mrs. John A. Fuller, 83, a resident of Omaha for 55 years, died Tuesday at the home of her daughter, Mrs. Torrence C. Moyer, 2700 Stratford, where she had been making her home since last September.

Born in Massachusetts, Mrs. Fuller was the widow of John A. Fuller, early Omaha druggist and for nine years associated with the Standard Oil company. Mr. Fuller died in 1917. Mrs. Fuller was the oldest member of the First Baptist church of Omaha.

Surviving are a daughter, Mrs. Moyer; three sons, Dr. John A. of Reno, George C. of Dallas, and Richard H. of New York City; five grandchildren; and one great grandchild.

Former Kaiser Safe, Message Indicates

... Probably In Doorn

BERLIN, May 15—(INS)—Representatives of the house of Hohenzollern received a message today indicating former Kaiser Wilhelm is safe and well, probably at Doorn house in Holland.

A telegram from Gen. Von Dommes, who was dispatched to the Doorn region to ascertain the ex-kaiser's whereabout, stated:

"All is well."

On the basis of this message, sent from Emmerich on the German-Dutch frontier, it was assumed in Berlin that the former kaiser is at Doorn house, safe and well.

GOLD'S BUSY BASEMENT

The Two Styles "Most in Demand"

SADDLE OXFORDS 1.95

Easy-to-clean leather uppers in brown and white or blue and white combinations. White rubber soles.

Spectator PUMPS 1.95

A "must" in every smart wardrobe! Brown and white, blue and white or black and white combinations.

GOLD'S...Basement.

ALL AMERICA SALE

GOODYEAR TIRES

ALWAYS as good as you think—NOW cost less than you imagine!

SEE PAGE 9

GOLD & CO.

For sports, swimming or dancing!

Kleinert's Sportime Girdle 1.00

Young, practical, exciting. Of soft, odorless rubber with non-roll top that stays put. Easy to keep fresh. Tearose shade. Small, medium, large sizes.

GOLD'S...Street Floor.

NOVELTY MESH

70-in. Width..... 1.50 yd.
36-in. Width..... 1.00 yd.

Very light weight and sheer rayon for cool street dresses. Black and navy.

GOLD'S...Street Floor.

Yeager Warns Against U. S. Taking Sides

... IN EUROPE'S WAR

Governor Cochran Praises K. P. Teachings At Annual Banquet

Warning against "sinister influences" and "misunderstandings," Judge John W. Yeager of Omaha urged 120 persons attending the annual banquet of the grand lodge of the Knights of Pythias and the Pythian Sisters Tuesday night at the Lincoln hotel to stand aloof from forces which are attempting to influence the United States to "take sides" in the foreign war.

Declaring that we were drawn into the last World war through "misunderstandings" and "a lack of understanding ourselves," he said, "There was never a time in the history of the world when the purpose of the American people should be more militantly behind the principles of Americanism than they are today."

Governor R. L. Cochran and Harry Simon of Winside, past supreme representative of the lodge, also spoke at the program which was held in connection with the seventy-fifth annual meeting of the lodge and the state meeting of the Pythian Sisters. Charles Smrha was toastmaster.

Teachings Praised.

The governor offered praise for the teachings of the lodge, declaring that "a Pythian doesn't look for faults but rather for virtues. The real spirit of brotherhood exists where we appraise and value the virtues of the individual. To keep our pledge," he added, 'is a vow we may well have in mind all of the time."

Governor Cochran said that progress comes in this country because of the combined efforts of men, working together in a common cause — the rights and freedom of democracy and freedom of worship.

The history of the Knights of Pythias was traced by Mr. Simon, who asserted that "This order has always stood for what is right and true and for the best interests of the people." The fraternalism, which is the fundamental principle upon which the order is based, provided a challenge of friendship and spirit, he said.

Inter-change of Ideas.

Judge Yeager said that one outstanding feature of fraternal orders is that they provide medium for inter-change of ideas. "By reason of this freedom of discussion and expression, there is provided a full and clear understanding of the meaning of democracy. We are able as individuals to understand true meanings."

He declared that our schools and churches fail in the teaching of democracy because "the expressions of an individual to a large number represent only the attitude of the one who is speaking."

C. W. Dillon of Scottsbluff, grand chancellor, and Mrs. Irma Grosshans, Kimball, grand chief of Pythian Sisters, spoke briefly. Grand officers of both orders were introduced. Group singing was led by H. de Grosse.

Following the banquet program, a dance was held at the K. P. hall.

LOCALLY OWNED • LOCALLY CONTROLLED

GOLD & CO.

WE GIVE S & H GREEN STAMPS

1¢ Sale of WALL PAPER

Thursday, Friday and Saturday!

Buy the first Roll at the Regular Price, the second Roll will cost you just 1c!

Regular 15c Paper
First Roll.....15c
Second Roll... 1c
2 rolls 16c

Regular 29c Paper
First Roll.....29c
Second Roll... 1c
2 rolls 30c

Regular 39c Paper
First Roll.....39c
Second Roll... 1c
2 rolls 40c

Regular 69c Paper
First Roll.....69c
Second Roll... 1c
2 rolls 70c

60c Black Screen Enamel
The kind that stays black! Quart..... 33c

4-Hour Spar Varnish
For floors and woodwork! Reg. 1.75 gal..... 1.39

GOLD'S..Second Floor.

GOLD'S BUSY BASEMENT

Come On! Boys! Girls!

KEDS Ninth Annual FIELD DAY

Saturday, June 1st, 9:30 a. m.

You must wear Keds or Kedettes . . . to enter Races . . . Call for Official Program at GOLD'S . . .

Children's Shoes...Basement
Boys' Shoes...Men's Store

In event of Rain, Keds Field Day will be postponed One Week!

Women's Cool Gowns or Pajamas 1.00

Cotton crinkle crepe garments, easily tubbed . . . and no ironing required. Pastels and dainty floral print with lingerie or val lace trimmings. Regular and stout sizes.

GOLD'S...Basement.

Fashion-Right Sue Sanders Junior Frocks 3.95

Steal your best beau's heart with a clever Sue Sanders frock! Stripes, prints, pastels and darker shades. Crash, spun rayon and Bemberg rayon for street and dress-up wear! Sizes 9 to 17.

GOLD'S...Basement.

SALE! SALE!

Irregulars of 79c and 1.00 Qualities

Pure Silk Hosiery

3 and 4 Threads! 47c Spring Colors

A special purchase and a selected group of hose from stock! Buy for street and dressy occasions also at this money-saving price!

GOLD'S...Basement.

Special Purchase! Wide Curtains 94c Pr.

Priscilla ruffled tie-back curtains in cream, blue, gold, ecru, green, orchid and rose. 94 in. overall width to the pair. 2¼ yds. long.

GOLD'S...Basement.

Men's Raleigh Sport Sweaters 1.95

Two-tone sweaters for spectator and active sports wear. Rayon pile fabric in tan, blue and green. Zipper front. Jackets, 2.50.

GOLD'S...Basement.

Thursday! Shoe Repairing Specials

Men's, Women's, Children's Half Soles	Men's, Women's, Children's Rubber Heels	Women's Heel Caps
59c PAIR	29c PAIR	19c PAIR

Shoes Shined or Cleaned! Shoes Dyed Any Color! All Work Guaranteed.

GOLD'S...Basement.

LOCALLY OWNED • LOCALLY CONTROLLED

GOLD & CO.

WE GIVE S & H GREEN STAMPS

Save Now!

May Sale of 4500 Cannon Towels

An exciting Towel sale achieved through the combined efforts of Cannon Mills and Gold's! You'll save considerable on every towel you purchase . . . and even more if you buy in ½ dozen or dozen lots. Stock your own towel shelves high! Buy for Shower Gifts now!

Just look at the size! Every towel is 3 inches longer and 3 inches wider than colored towels usually found in this price class! Neat plaids with solid color hems.

- Blue
- Gold
- Peach
- Green

23x43 Bath Towels 27c 6 for 1.53

Hand Towels to Match,, 16x27, 17c; 6 for 93c
Wash Cloths to Match, 12x12, 9c; 6 for 48c

GOLD'S—Second Floor.

Another Towel Special

Texture Weave Towels

Rich in appearance...and styled to meet 1940 modes. Colorful patterns to enhance the color charm of the bathroom, in green, maize, azure blue, peach and rose.

22x44 Bath Towels 34c 6 for 1.93

16x27 Hand Towels 24c, 6 for 1.33
12x12 Wash Cloths 12c, 6 for 63c

GOLD'S—Second Floor.

New Occasional Chairs or Rockers

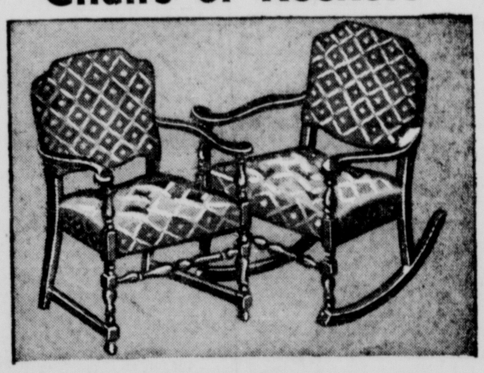

Select a rocker or occasional chair now at a special low price! Walnut finished gumwood frames, upholstered in neatly patterned tapestries in blue, rust, green and wine. Sturdily constructed and comfortable!

4.48 EACH

GOLD'S..Fourth Floor.

Gold Budget Sweepers

Smooth Running! 1.98

A new streamlined carpet sweeper built low enough to reach under modern style furniture! Rubber bumpers, comb-cleaned brush, ball bearing wheels.

GOLD'S—Fourth Floor

Lu-Ray Pastel Dinnerware 20-pc. set 2.95

Attractive and dainty for Wedding Gifts or for your own home. Suggested also for porch and summer cottage use. Service for 4 persons in Starter Set.

GOLD'S—Second Floor.

Clean easily with "Soil-Off"

1-qt. size 75c | ½ gal. size 1.25

A cleaner that will make walls and woodwork sparkle like new! Just apply with a piece of turkish towel and rinse off with warm water.

One Dollar Allowance

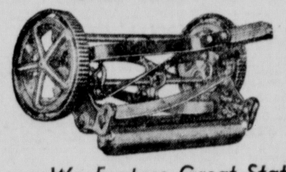

for your old lawn mower on the purchase of a new one at GOLD'S

We Feature Great States and Johnston All Steel Precision Mowers

Great States Mowers.....5.45 to 17.95
Johnston, (all steel).....16.50 to 19.50

Black Screen Wire, Enameled.
All widths from 18 to 48 in. Sq. ft.....2c

Peacock Foam Upholstery Cleaner.
Easy and effective. 1 quart size.....1.00

GOLD'S—Second Floor.